1975

THAT WAS THEN,

THIS IS NOW...

1988

Seniors 88

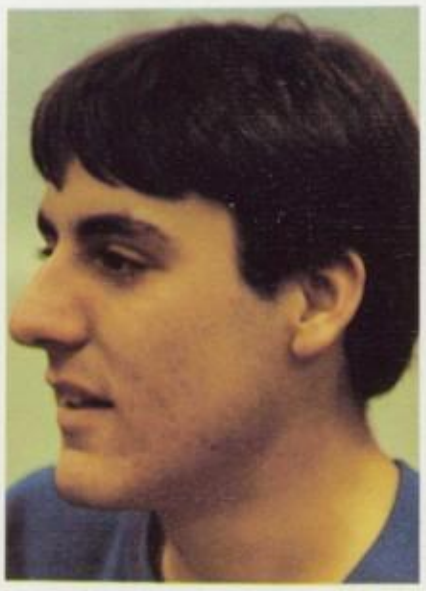

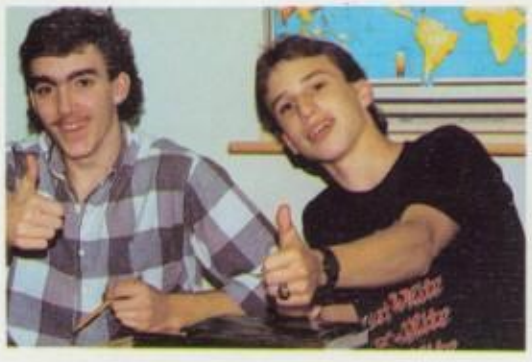

Tammy Adkins

Kelly Algire

Senior class officers ~1988~

TONY PARKER

Tammy Bigler

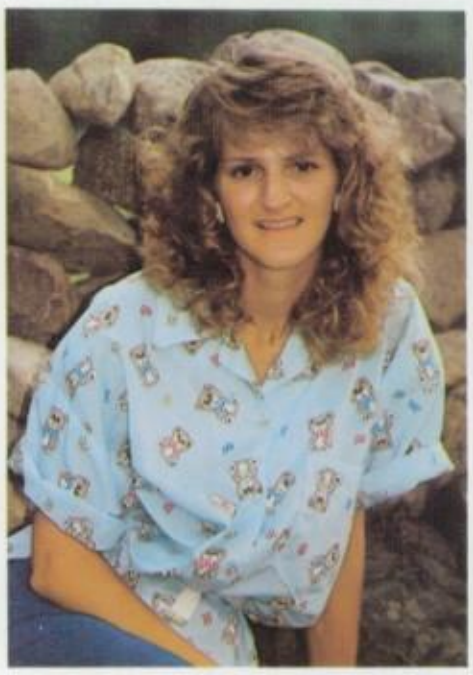

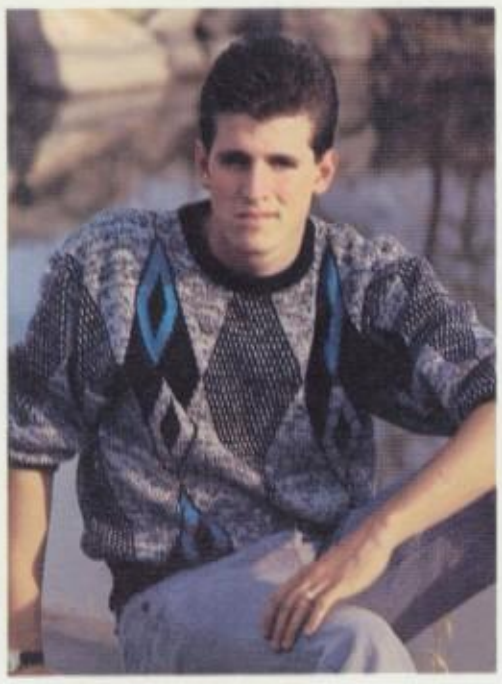

KOD BLAISING

Brian Blubaugl

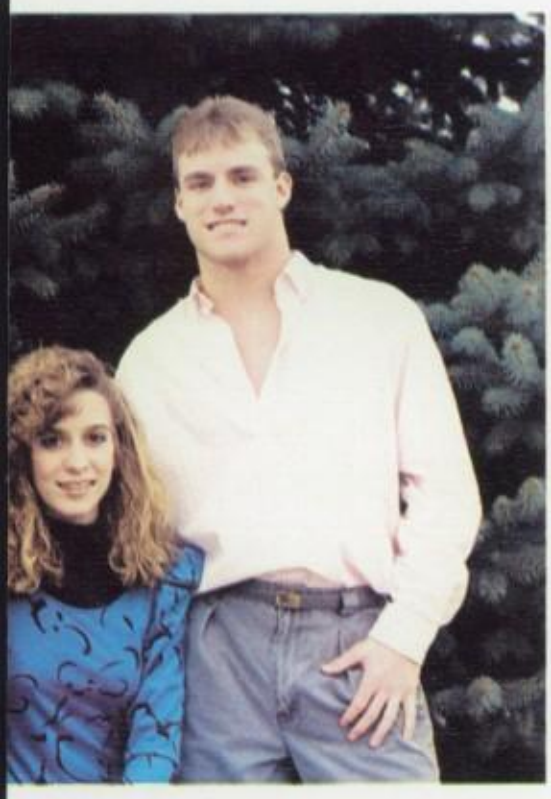

President -
Glenn Crabbe

V. President -
Tom Finnegan

Secretary -
Annie Wilson

Treasurer -
Pam Welsh

Carla Callahan

Roberta Carpenter

Marichell Chatman

Lisa Croyle

Tina Christner

Karen Crum

Glenn Castle

Andy Deems

Kelly Ditmar

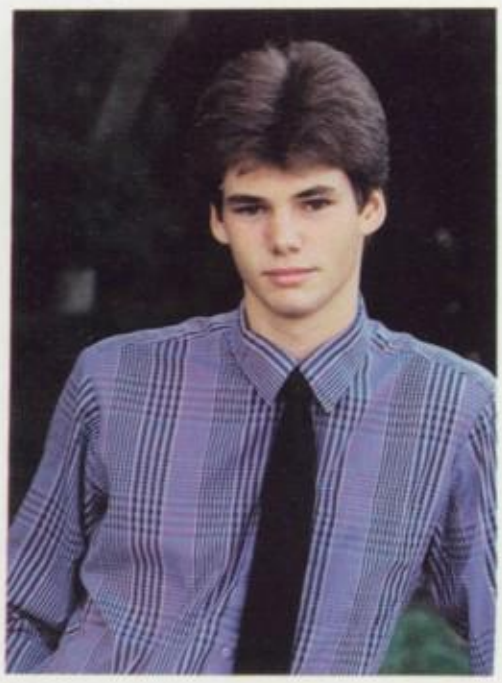

Eric Dilgard

Kari Eckert

Tom Finnegan

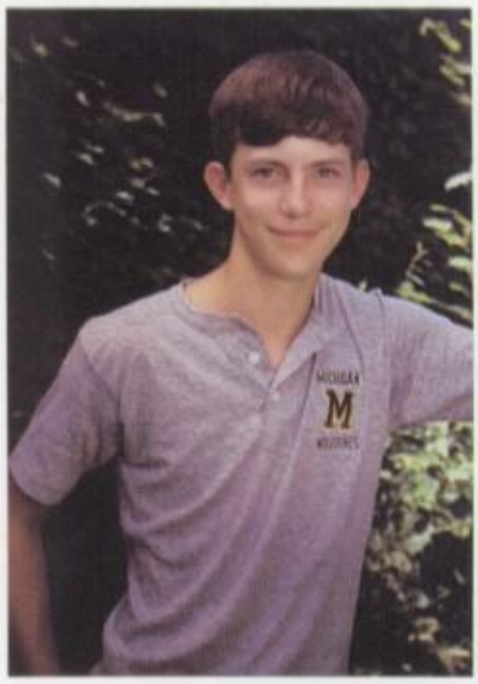

Cory Forshaw

Skip Fulton

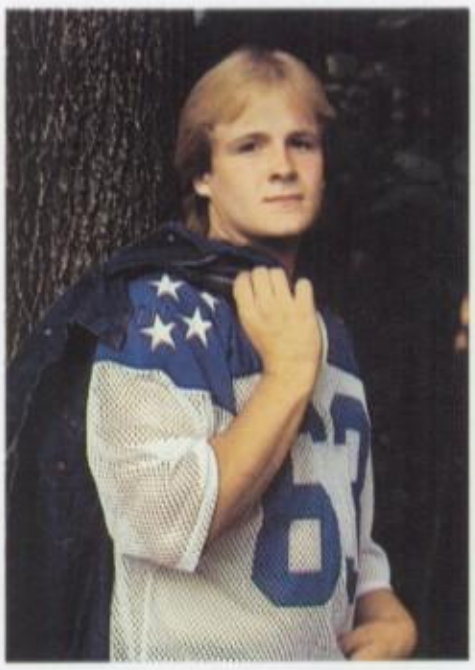

Shannon Gregory

Bruce Hinkle

Monica S. Horning

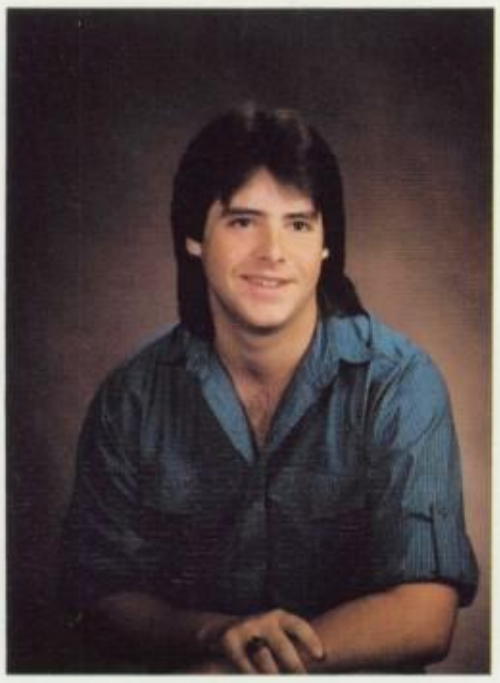

Tim Gatts

Marnie Grunick

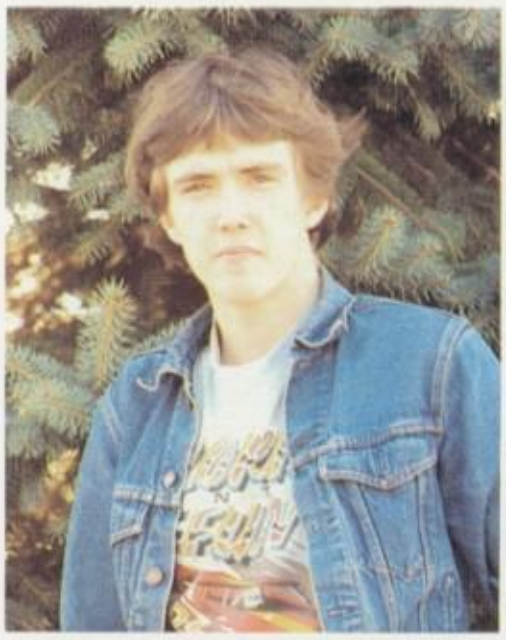

James Hale

Angie Hunt

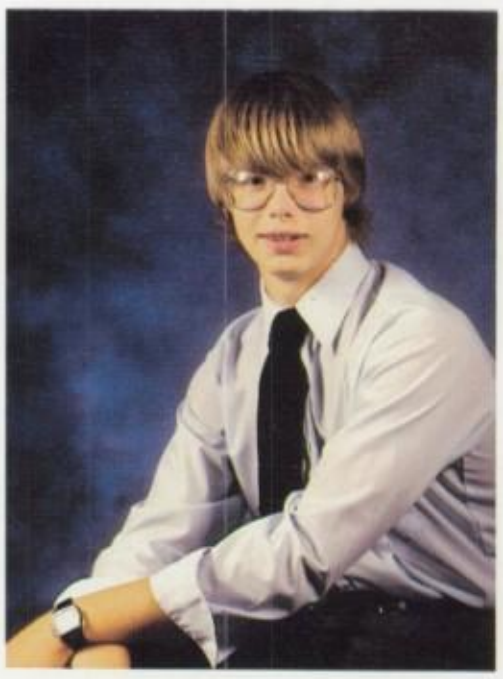

John Jeffrey

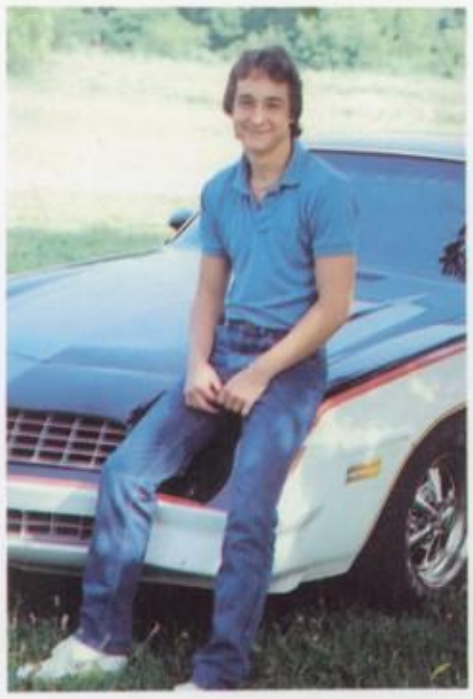

Bart Kegley

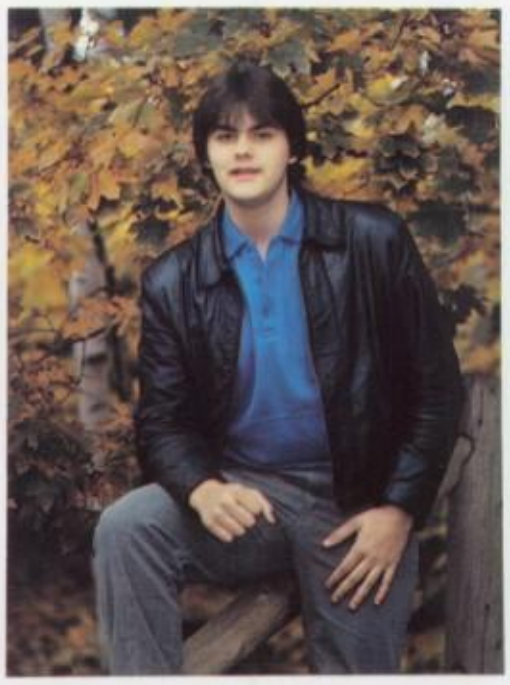

Heather Kegley

Misty Savage

Chiako Lin

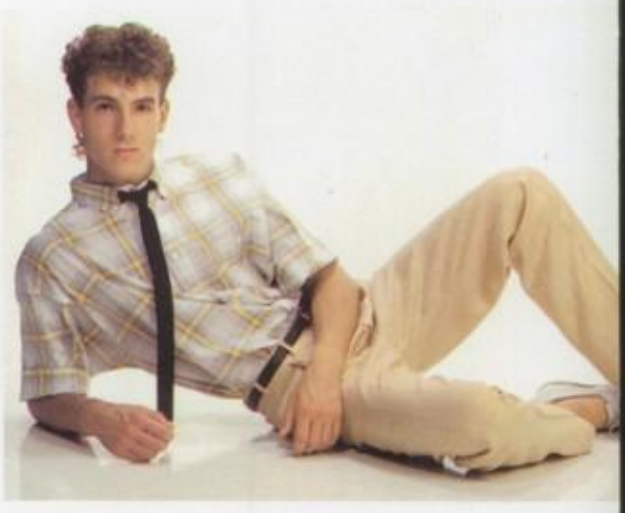

Joseph J. Malek

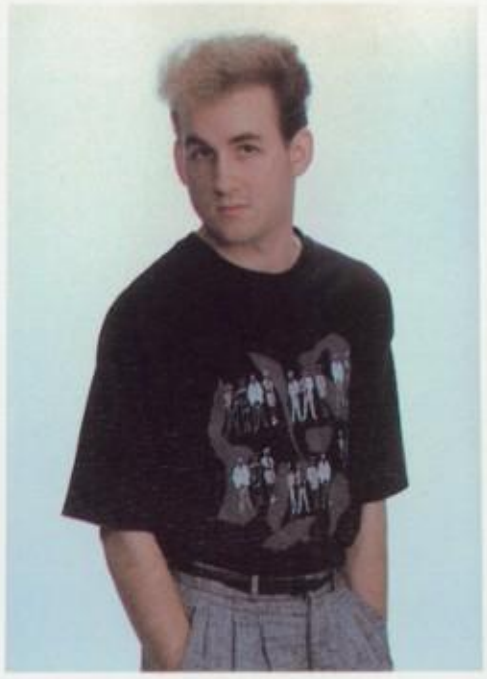

John Klein

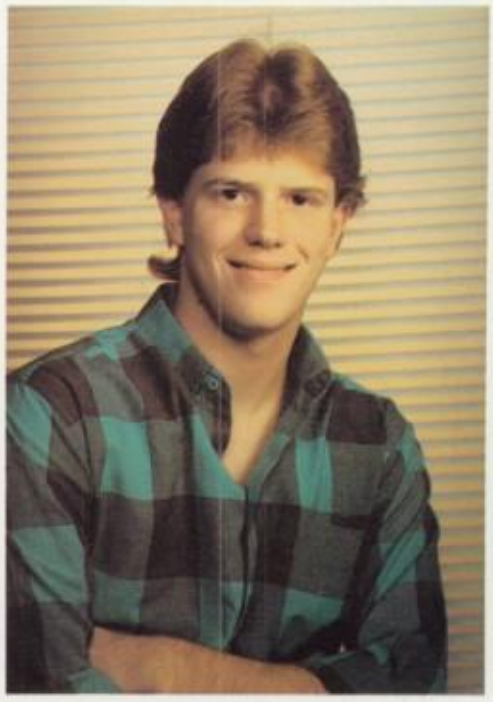

Kim Kassick

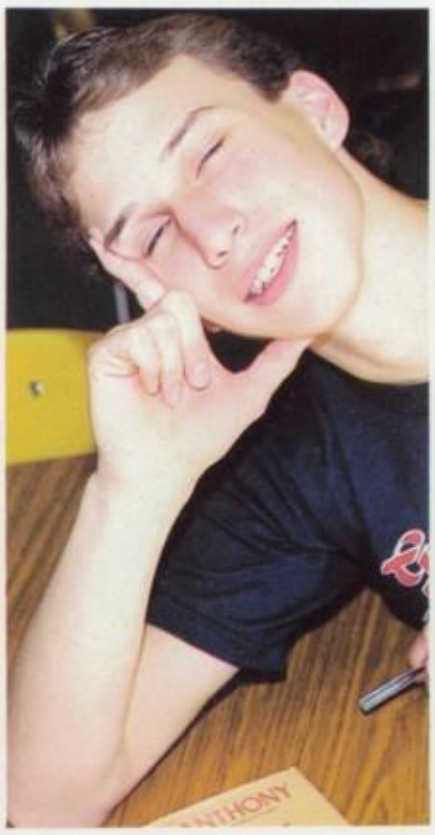

Tracy Leiss

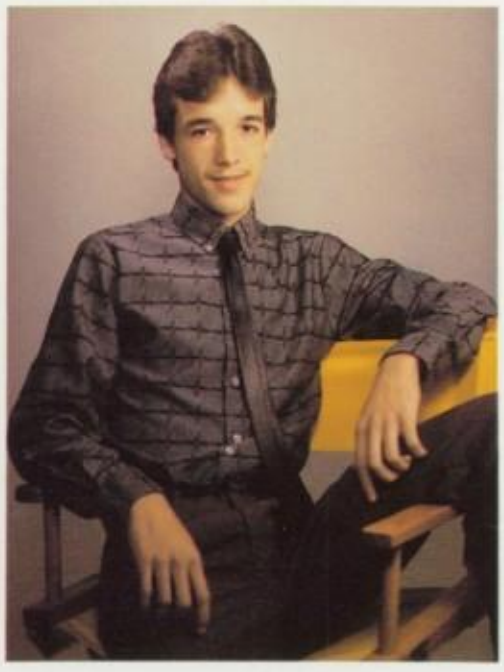

Chris McCleese

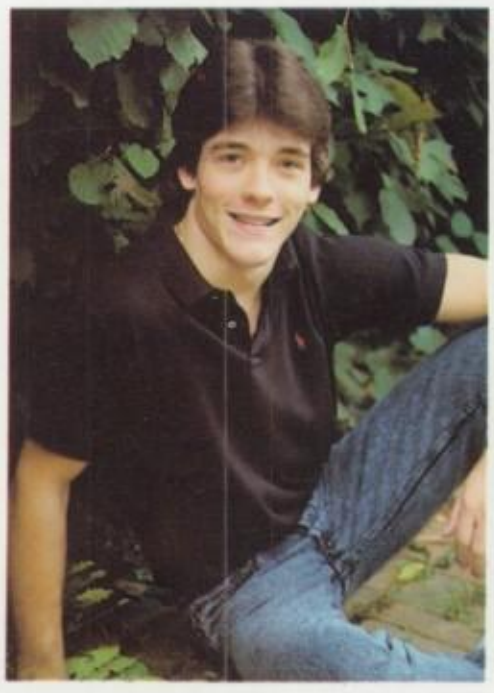

Dan McMichael

Lisa R. Melchior

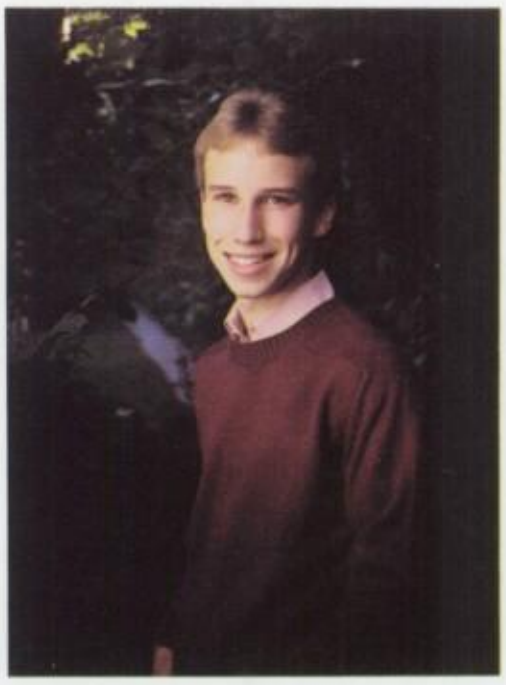

Todd Miller

Andrea Neff

Mickey Mitchell

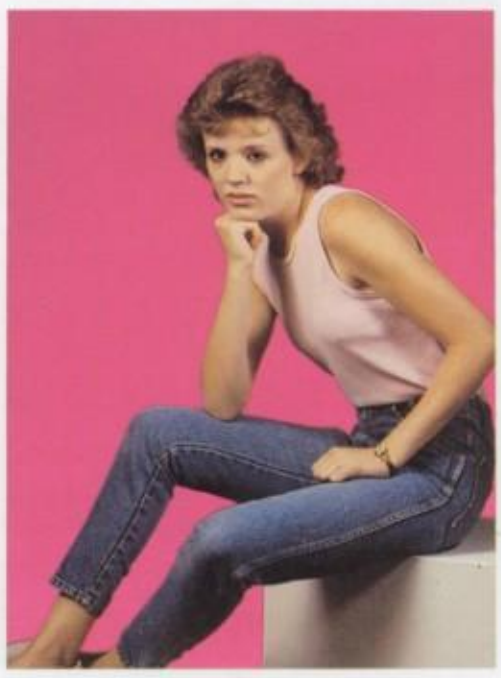

Carla Morris

Carmen Morton

Rod L. Nalley

Staci E Newport

Rob Newcome

Vicki Neumann

Mona Parsons

Laurie Quinton

Lana K. Payne

Shelli Rall

Debra Rankin

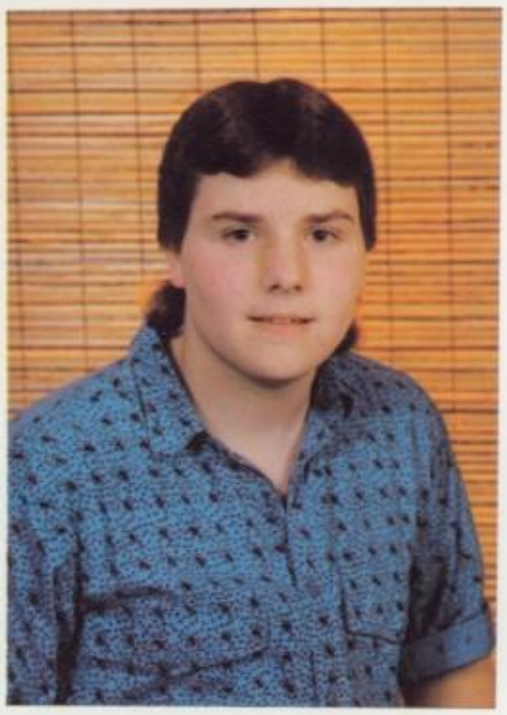

Eric Parks

Thomas L. Reinhard

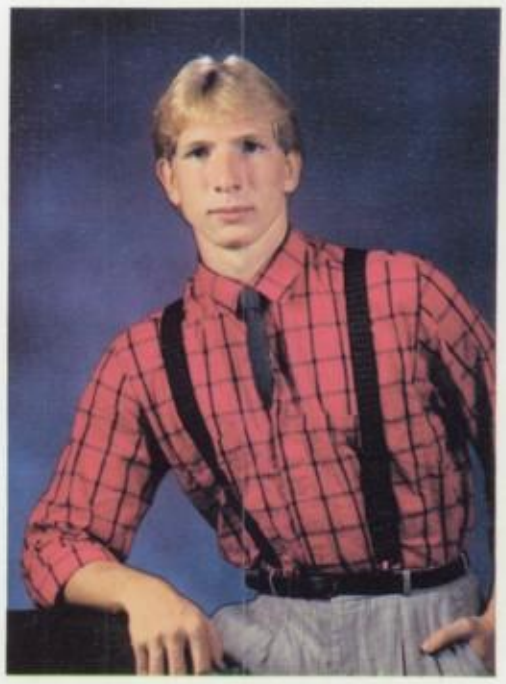

Alexander Riggleman

Aaron Williams

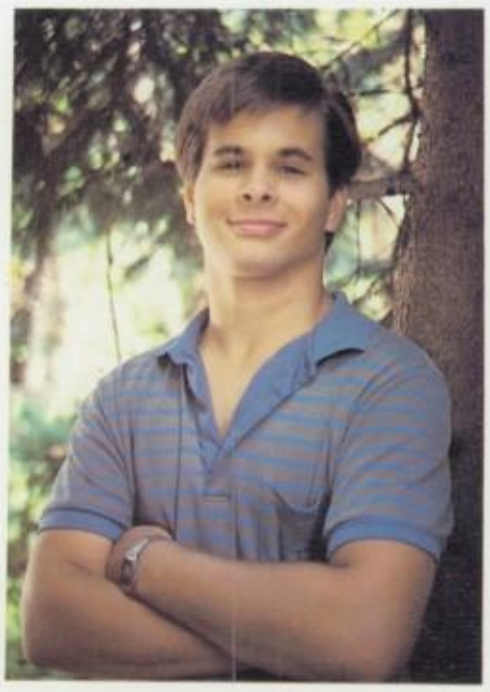

Raymond Robbins

Rae Schreck

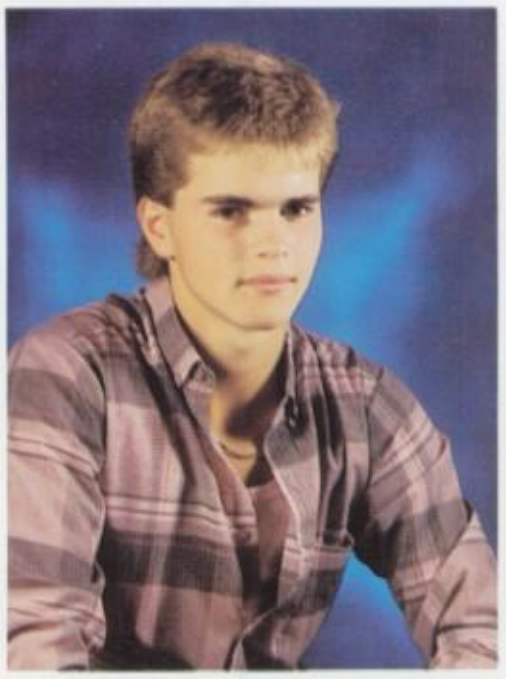

Michael Smith

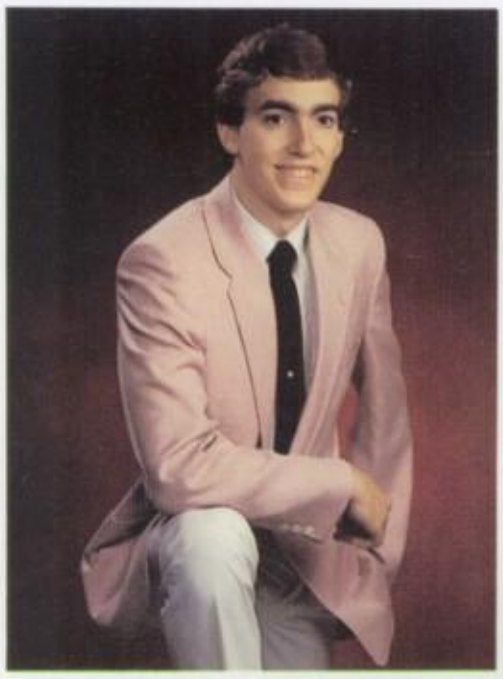

Michael Silverwood

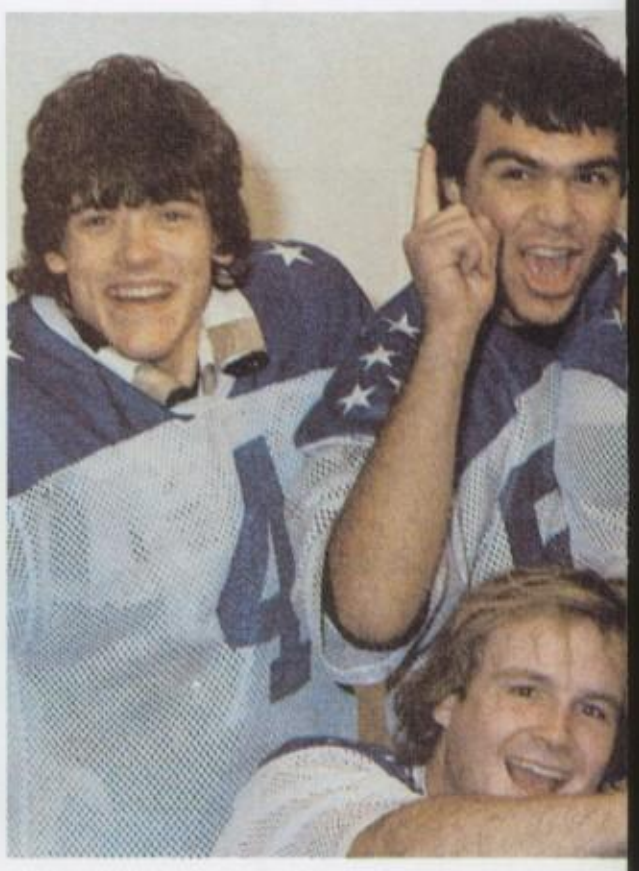

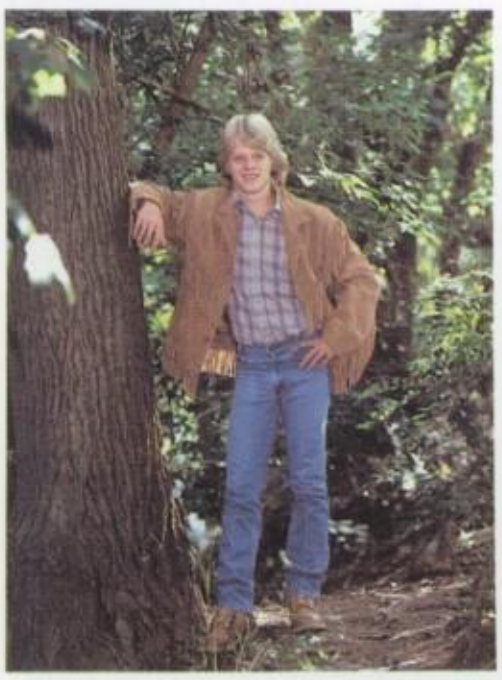

Jason Sisson

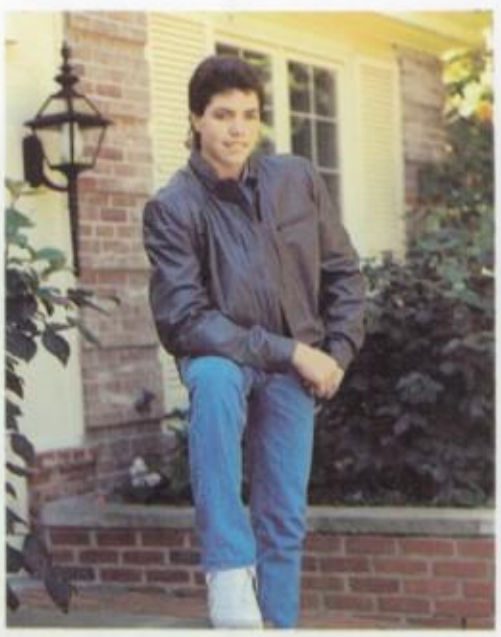

Ron Studer

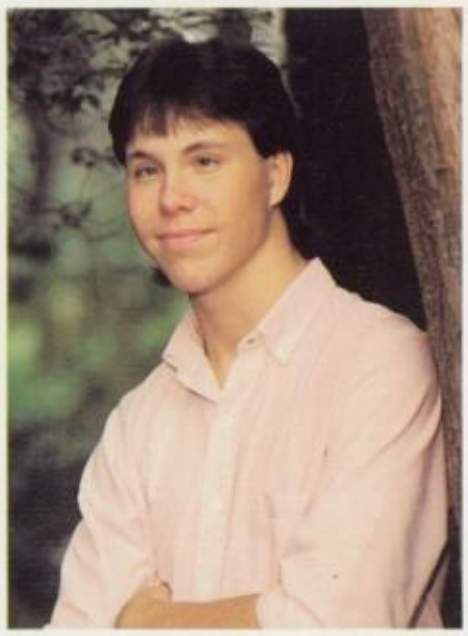

Bob Sutter

Debbi Taylor

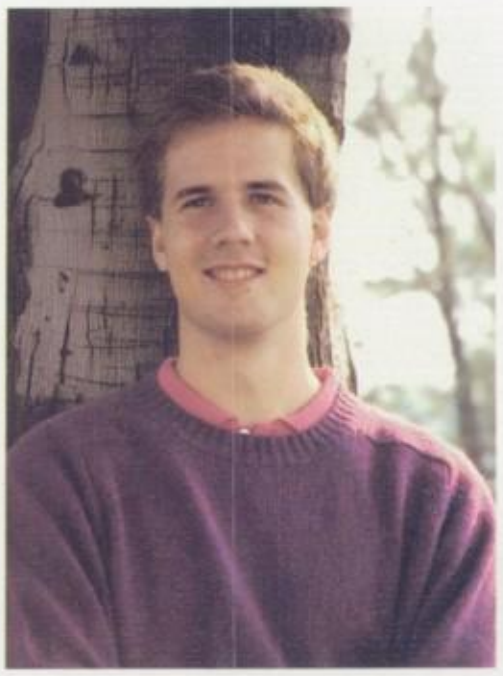

Gregory R. Taylor

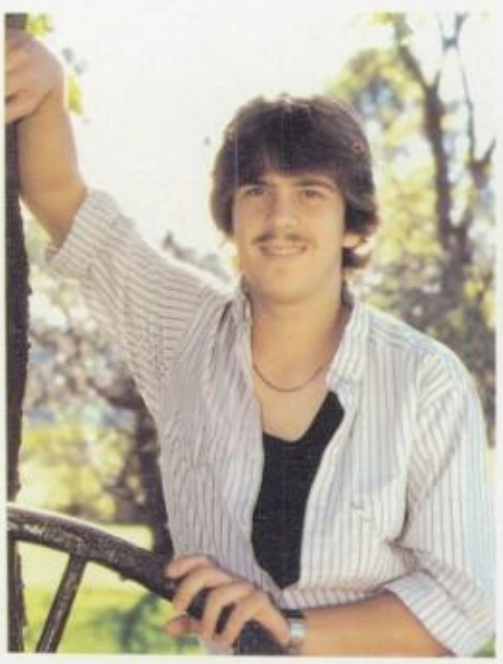

Keith Thomas

Tony Tasso

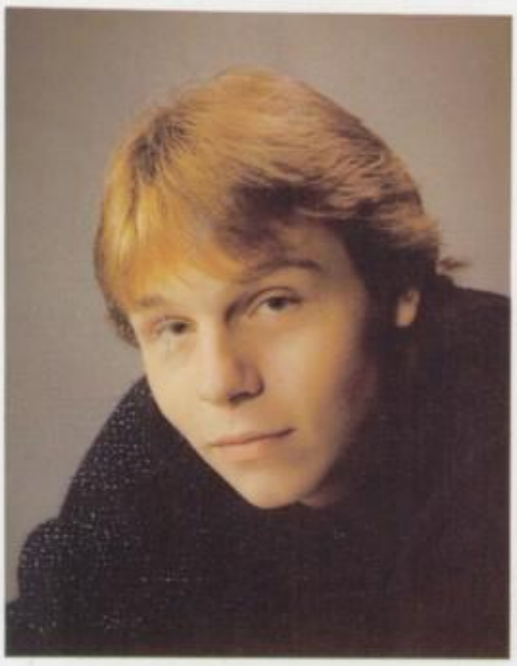

Troy Truax

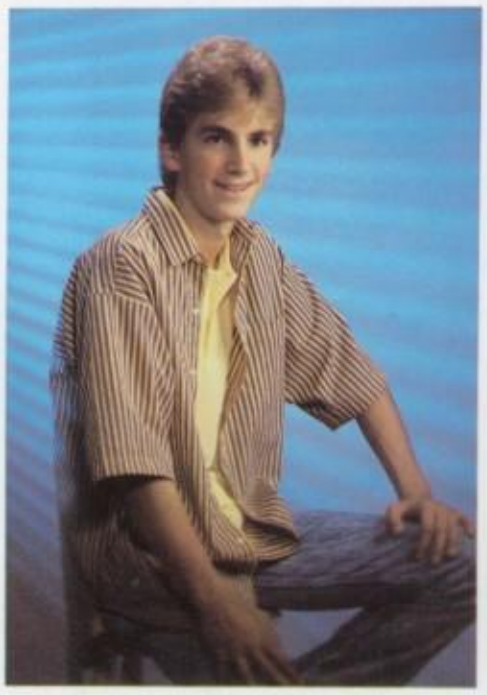

Jeff VanDyne

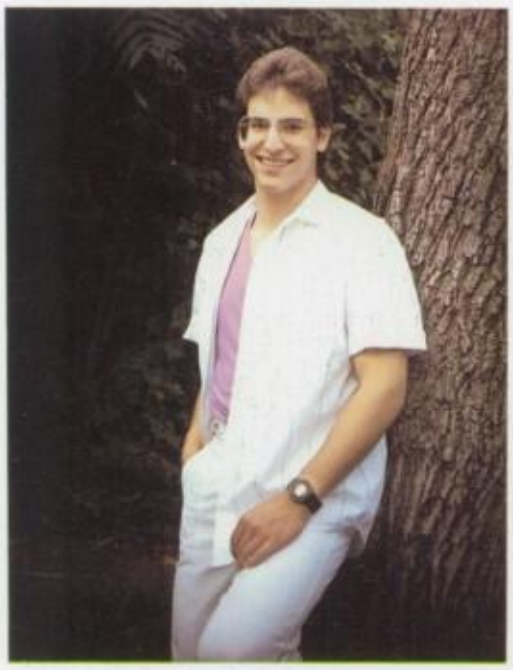

Matt Wakeley

Pamela K. Welsh

Annie Wilson

Amy Wood

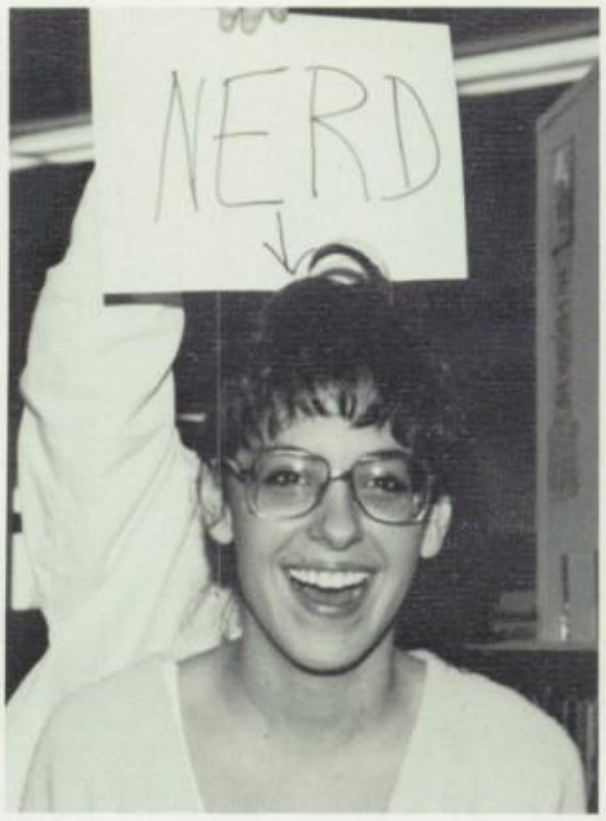

Born to be wild!

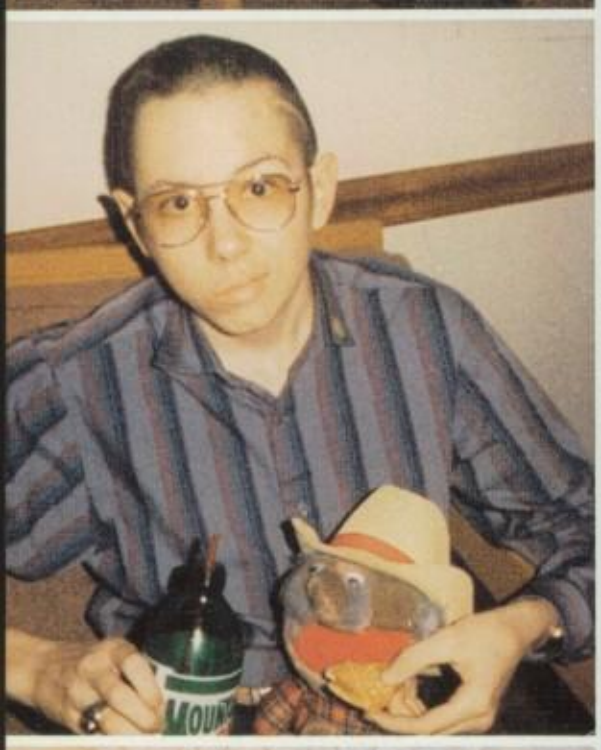

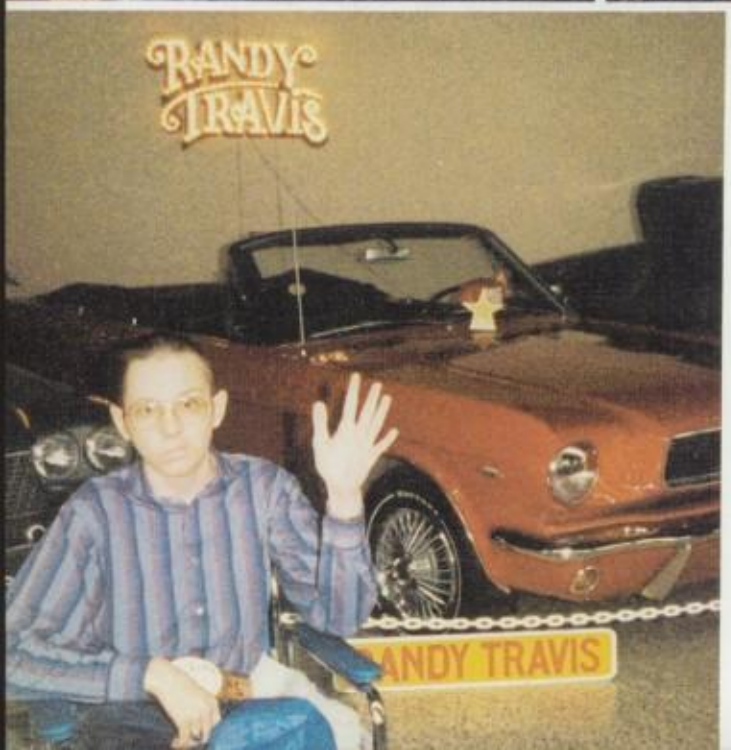

Don't feel sorry for me,please, I don't need your pity.
Whatever you say, don't say,"What if?'
I live for today and am very aware of what the future might hold.
Don't be at a loss, I am still human and very much alive.
I am a child with wants and needs,and yes,even dreams.
I may be sick,but don't treat me that way.
Treat me as though you love me,because I draw strength through your love and faith.
Encourage me with your smile,help me dream of tomorrows.
Give me something to hope for.
I need your hope,your faith,and love.
God is taking care of me,he also needs your help.
I sometimes get discouraged,give me a hug,and hope through your faith.
Believe with me,for brighter tomorrows.

by Eric

ERIC D. ERMI

Born
May 12, 1971

Died
January 22, 1988

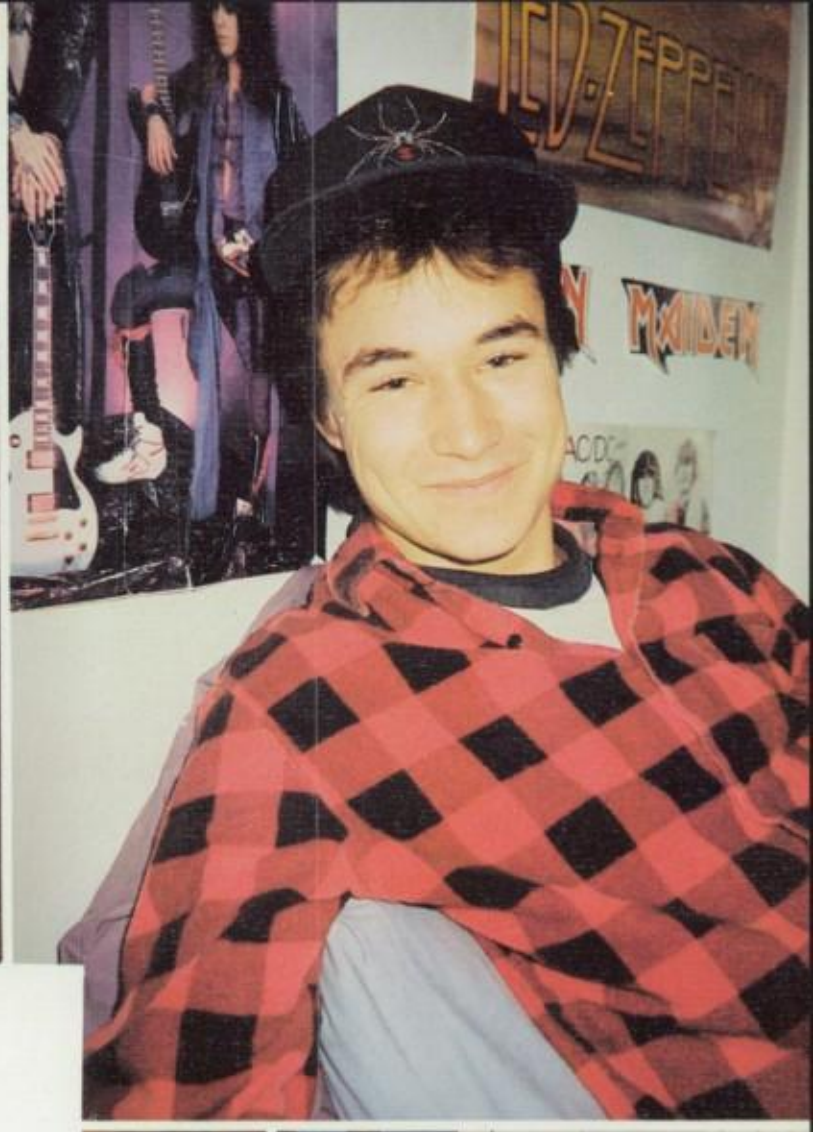

Remembering

CRAIG S. YOCHEM

Born
FEBRUARY 21, 1971

Died
JANUARY 25, 1988

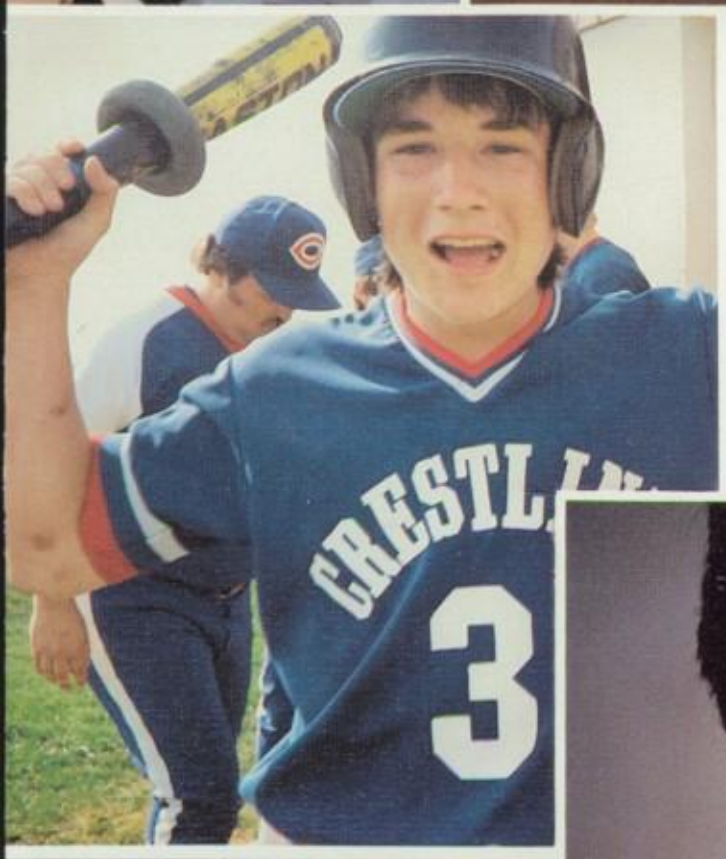

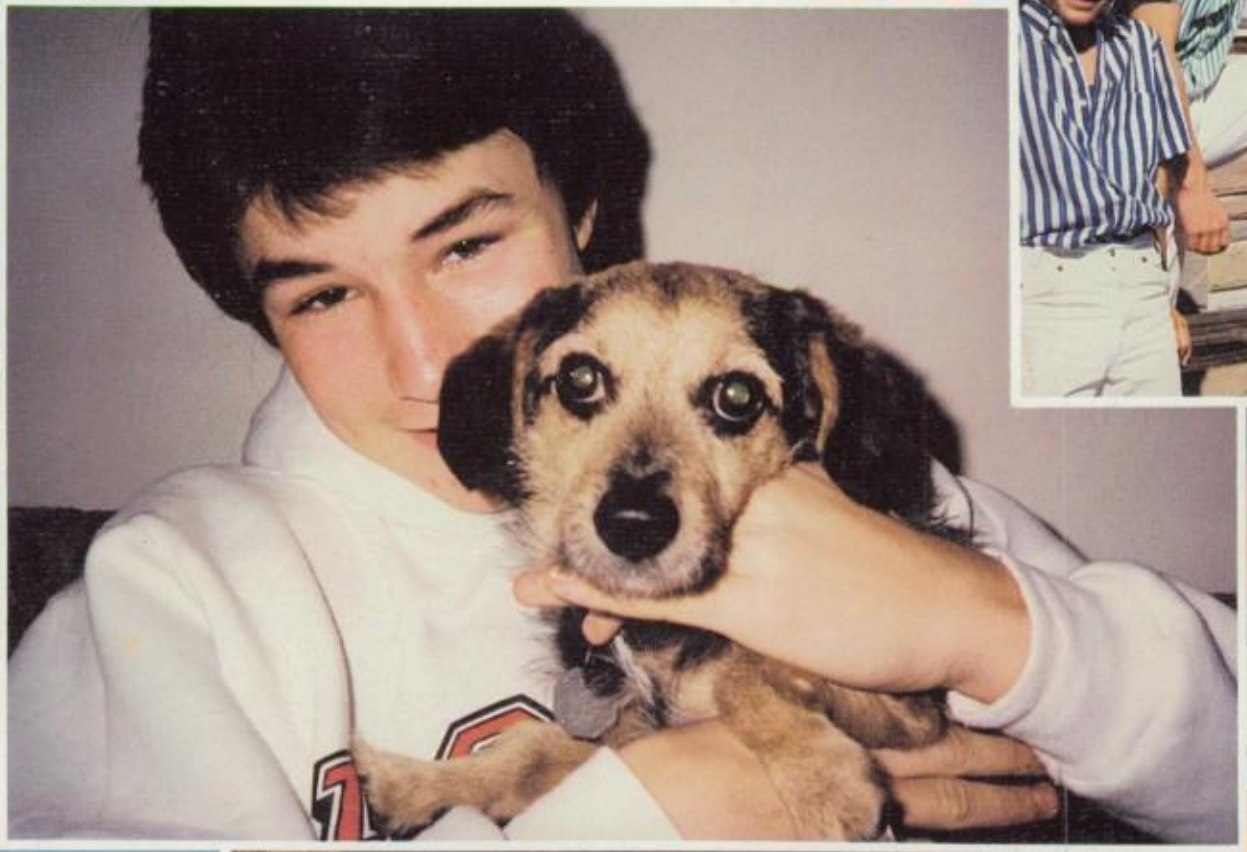

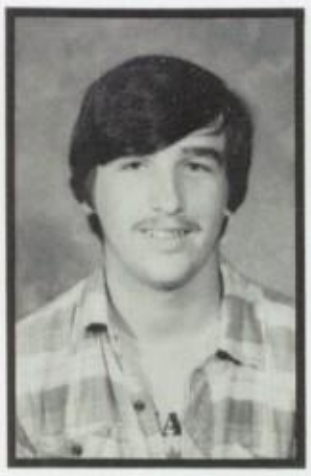

Paul Amick

Beth Betti

Andrea Burks

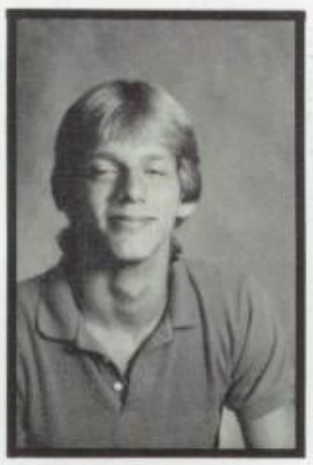

Jerry Clark

Ryon Bickert

Julie Crabbe

Misty Barnett

Tammy Buxton

Secretary
Melodie Music

President
Tim Eicher

Liana Bogner

Harold Cress

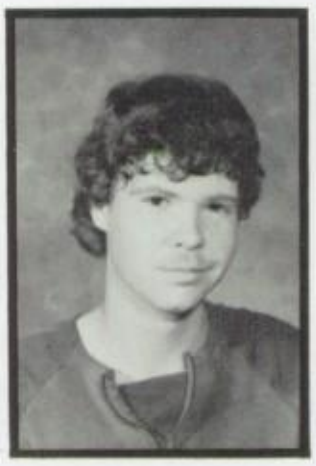

Steve Bartholomew

Angie Carroll

Cathy Branham

Diane Dewiel

Tammy Bays

Jason Carroll

Kevin Bricker

Tim Eicher

Jason Ellenberger

Eric Gekler

Aaron Hatfield

Hans Jones

Laura Fischer

Treasurer
Tracey Sargent

Kirk Hemphill

Lisa Gottfried

Denise Kempf

Vice President
Tammi Simmermacher

Monica Fulton

Heather Hoffman

Anna King

Sidney Hale

Kevin Garrett

Jenny Horning

Judy Harley

Amber Lacey

Tim Garrett

Rick Jeffrey

David Lincicome

Robert Mills

Chris Nedrow

Laurie Noyes

Chris Petti

Tom McDonough

Esther Liu

8 1

Soenke Nickelsen

Dave Phillips

Jenny Metzger

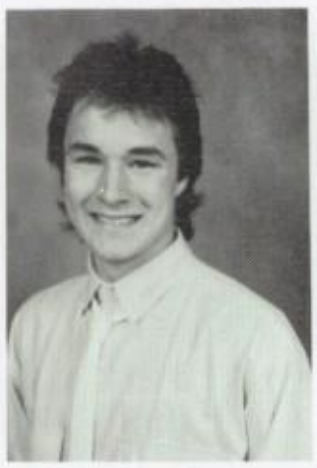

Craig Yochem

Eric Ermi

Mike Reid

Chris Middleton

Mike Morton

Greg Oehrli

Todd Reynolds

Shawna Miller

Melodie Music

Tammy Parsons

Bill Roberts

Tammy Robinette

Angie Saunders

Tammi Simmermacher

Jenny Dewalt

Bill Stull

Amy Rose

Jim Sauers

Scott Smith

Anne Strickler

Gretchen Sutter

Todd Rox

Lisa Swain

Paul Russell

Juniors

Kelli Tanner

Tracey Sargent

Kristi Sayre

RAndy Stake

Amy Studer

Jennifer Tesso

Cindy Thoman

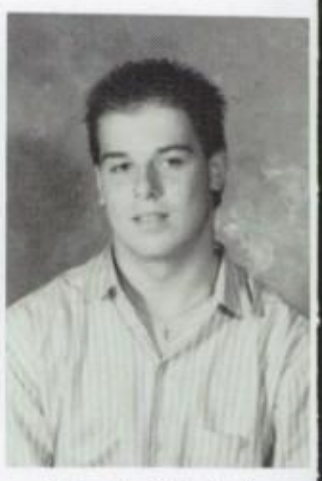

Ward Wirick

Missy Ward

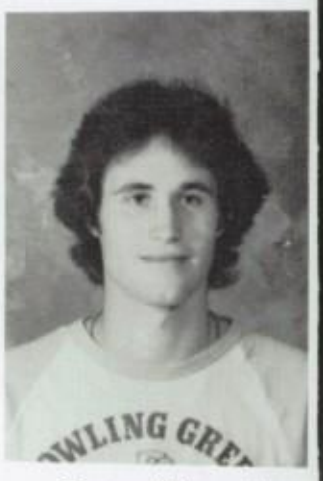

Gary Wyant

1989

Chris Wentz

Mary Zara

Bryan Wiley

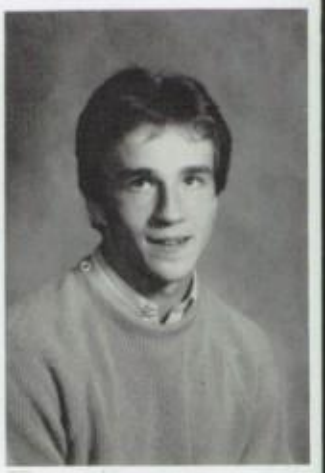

Mike Zara

Stacey Ackerman

Tracey Ackerman

Kim Adair

Ken Amick

Jennifer Algire

SOPHOMORES

Brian Anatra

Kim Arlen

Loretta Barker

Suzi Kossick
President

Jennifer Algire
Vice-President

Jenni Wirick
Treasurer

Aileen Kelly
Secretary

Roy Barler

Jason Beck

James Prater

Frances Blaising

Andrea Boarts

Mickey Bocka

Michelle Brown

David Burchfield

Chris Byerly

Rhonda Byerly

Mike Carroll

Sophomores

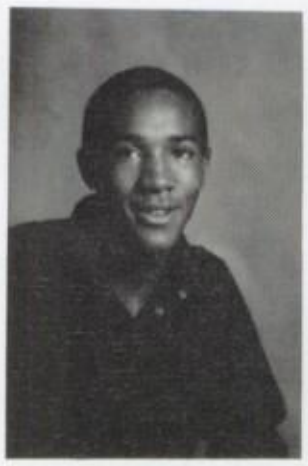

Rudel Chatman

Scott Cheney

Brian Claypool

Regina Cole

Stacey Cook

Danita Fox

Nikki Gregory

Chuck Ditmars

Paul Garrett

Gretchen Hatfield

Montgomery Earl

Kevin Gosser

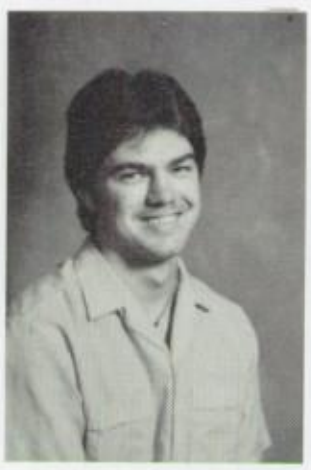

Dewayne Henderson

Charles Edgar

Stacey Grasley

Jason Gregory

Melinda Flanery

John Gray

Kris Kegley

1990

Sophomores

Aileen Kelley

Rod Lusk

Phil Ondich

Rick Shick

Sean Kelley

Michelle Melchior

Nichol Poole

Brian Sipes

Suzi Kossick

Missy Mills

Tony Rall

Robert Smith

Dawn Leiss

Staci Mullins

Elaine Rudd

Oliver LeMaster

Dean Norwood

Todd Rudd

Randy Spencer

1990

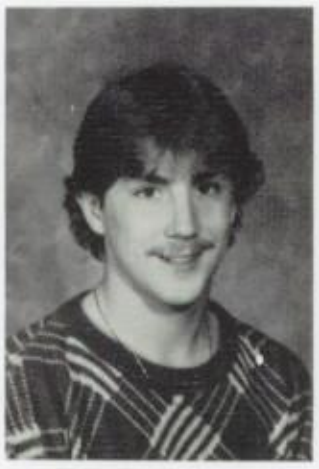
Bill Surgener

Andi Tyrell

Jennifer Volz

Nicole Weaver

Lori Wotring

Beth Sutter

Sophomores 90

Janet Yeager

Chuck Testament

Amy Ward

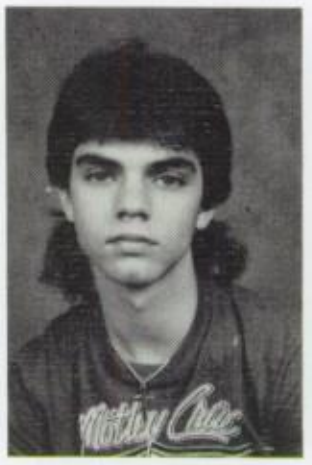
Chris Frick

Rob Yeichner

Renae Thomas

Jeff Vogt

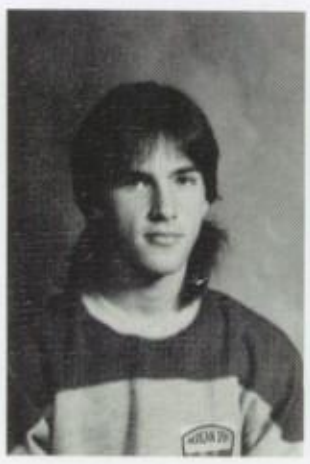
Mike Wagner

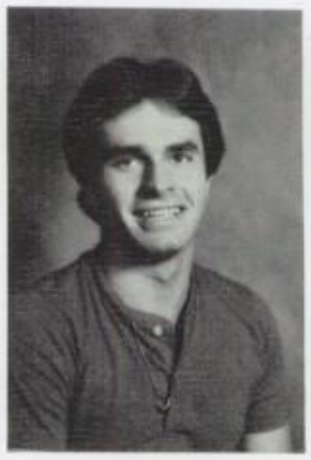
Butch Wilhite

Mitch Yockey

Phil Turner

Julie Vogt

Nicole Wakeley

Jenni Wirick

David Shanyfelt

JUNIORS JUNIORS JUNIORS JUNIORS

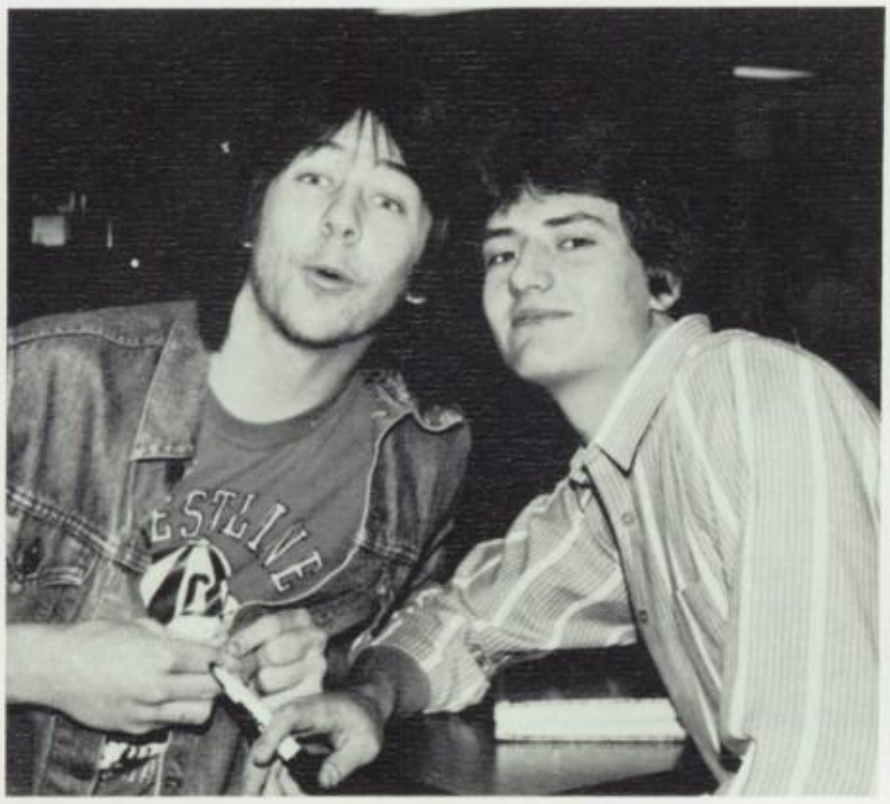

SOPHOMORES SOPHOMORES SOPHOMORES

FRESHMEN FRESHMEN FRESHMEN FRESHMEN

Helen Adkins

Lonnie Bickel

Melissa Boarts

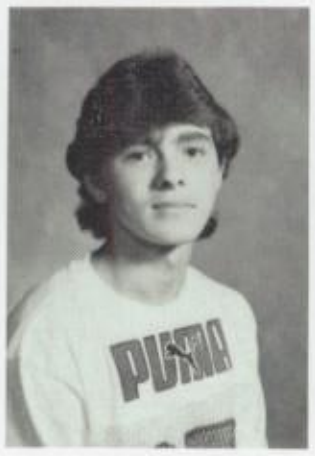

Jerry Brown

Chad Cain

Chad Alterio

FRESHMAN CLASS OFFICERS

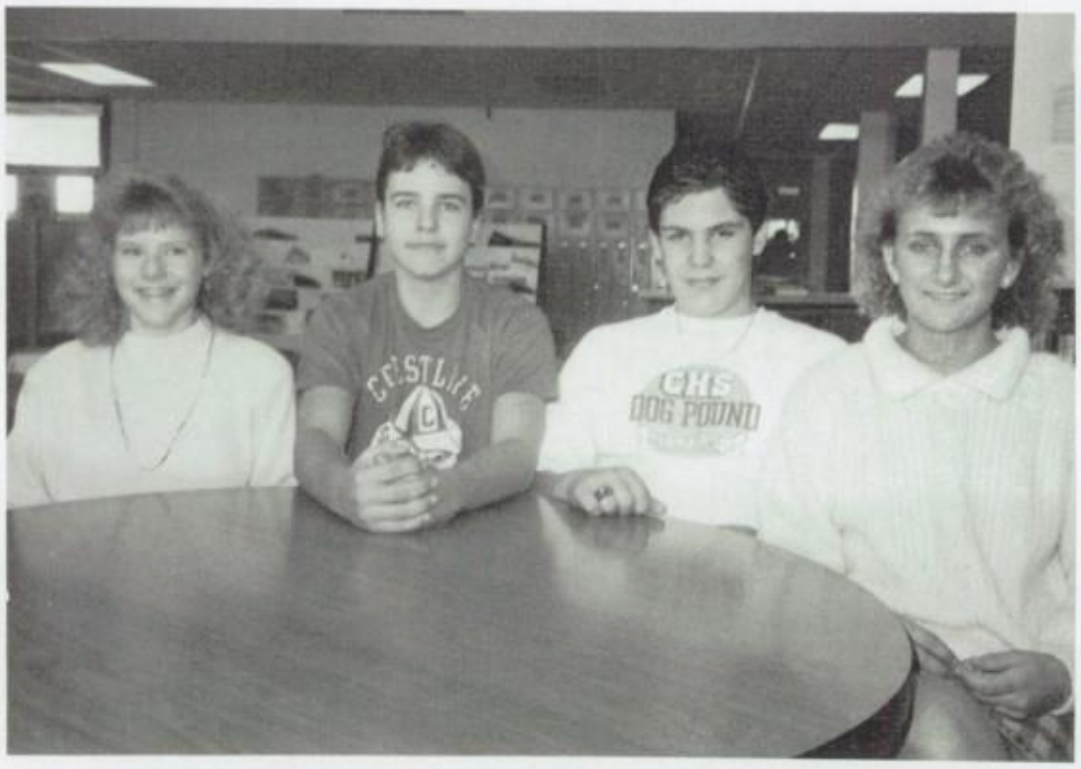

Gary Carpenter

Terry Baker

Left to right: Chrissy Morton, Treasurer, Steve Fischer, President, John Wyant, Vice-President, Tonia Rox, Secretary

Billie Carroll

Rod Barker

Marshall Bickert

Charlotte Bowen

Chris Bunker

Sherry Detillion

Kent Barler

Brett Blubaugh

Karen Bray

Angie Buxton

Shannon Donahue

Scott Eccleston

Scott Gekler

Shawn Gray

Elizabeth Gross

Chris Horn

Matt Eckert

Tina Gonzales

Roy Grayson

Lynn Hefner

Todd Horn

Amy Estep

Aaron Huml

Terry Feldhake

1991

Becky Iiams

Kristie Hunt

Steve Fischer

Mike Gosser

Natasha Griefenstine

Heather Higgins

Matt Iiams

FROSH 1991

Steve Johnson

Oliver Kounds

Richard Lewis

Garret Miller

Chrissy Morton

Heather Kauffman

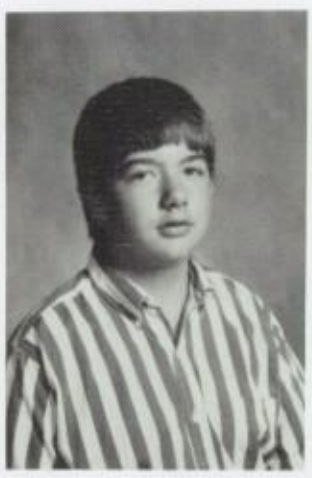
John Krichbaum

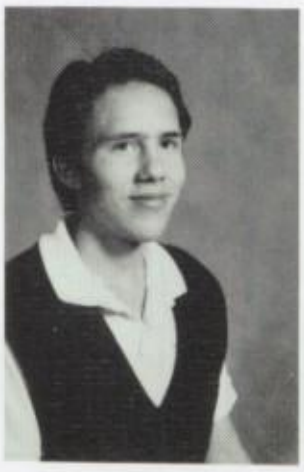
Tommy Martin

Lisa Miller

Cheri Neale

Greg Keller

Nicole Law

Curtis McDaniel

Melanie Milliron

Tracey Palenshus

Steve Kinter

Lydia Lawrence

Jennifer McDaniel

Melissa Milliron

Mandy Parsons

John Klopfenstein

1991

Jenny McElfresh

FROSH

Tim Parsons

FROSH 1991

Luann Payne

Donald Rieman

Amy Russell

Tonya Shade

David Stamper

Cathe Pittenger

Cathy Saum

Scott Barnett

Tom Rister

Melissa Shepard

Andy Pursley

Jim Saum

Tonya Stewart

Tonia Rox

Brian Simms

Brian Rall

Frank Scully

Wendi Stumpf

Mike Ruhe

Jesse Sprankle

Dave Rankin

Shelly Seasor

Scott Taylor

1991 FROSH

Crystal Tesso

Tracie Tome

Andrea Vogt

Jason Wiley

John Wyant

Phil Tesso

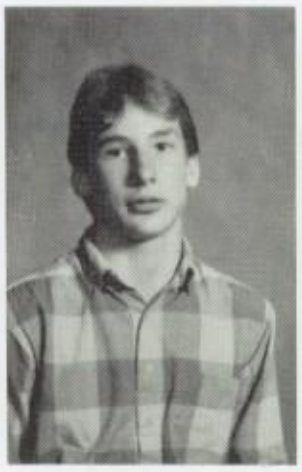

Tom Ulmer

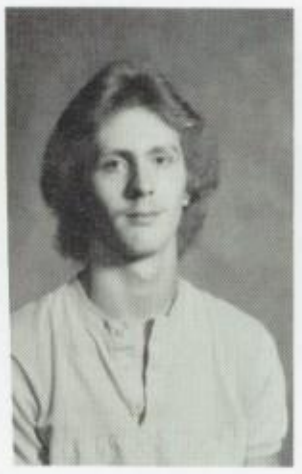

Mark Weisman

Scott Wood

Nelson Yang

FRESHMEN

Stepping up in the world!

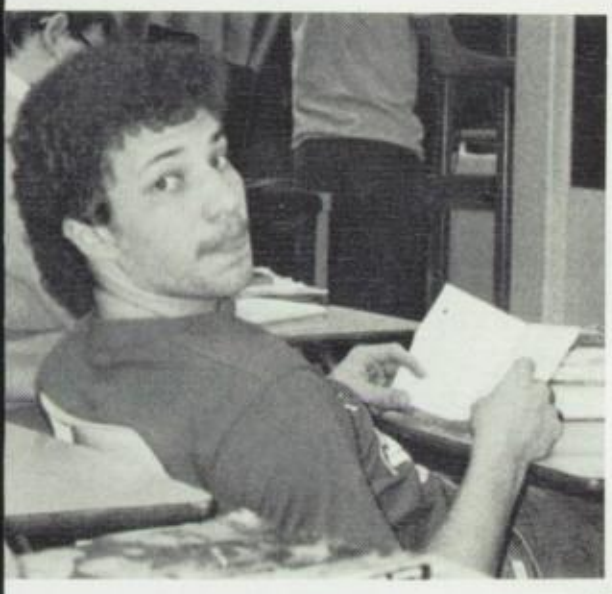

UNION
COLLEGE

Dick pump

ROW ONE: Rick Schick, Todd Horn, Tom Ulmer, Steve Fischer, John Klopfenstein, Marshall Bickert

ROW TWO: Coach Fischer, Coach Smith, John Wyant, Paul Garrett, Rod Prater, David Burchfield, Brian Mills

ROW THREE: Coach Mangrum, Coach Harbaugh, Bill Stull, Kevin Garrett, Bryan Wiley, John Jeffrey, Sonny Nickelson

ROW FOUR: Dan McMichael, Shannon Gregory, Bill Roberts, Tom Finnegan, Alex Riggleman, Mike Zara

1987 M.O.C.

All Mid Ohio League

1st Team : Offense

Center- Rob Newcome #55

Tackle- Dave Phillips #76

Wide Receiver-
Bryan Wiley #14

Tailback- Tom Finnegan #2

Honorable Mentions

Quarterback- Mike Zara #1

Tight End- Bill Stull #84

1st Team : Defense

Halfback- Dan McMichael #4

Honorable Mentions

Linebacker-
Tom Finnegan- #2

Linebacker-
Shannon Gregory #63

Defensive End-
Alex Riggleman- #54

Linebacker-
Bill Roberts #11

	WE	THEY
PLYMOUTH	32	14
TIFFIN CALVERT	20	35
TWINSBURG	13	6
MARION CATHOLIC	30	6
HIGHLAND	36	0

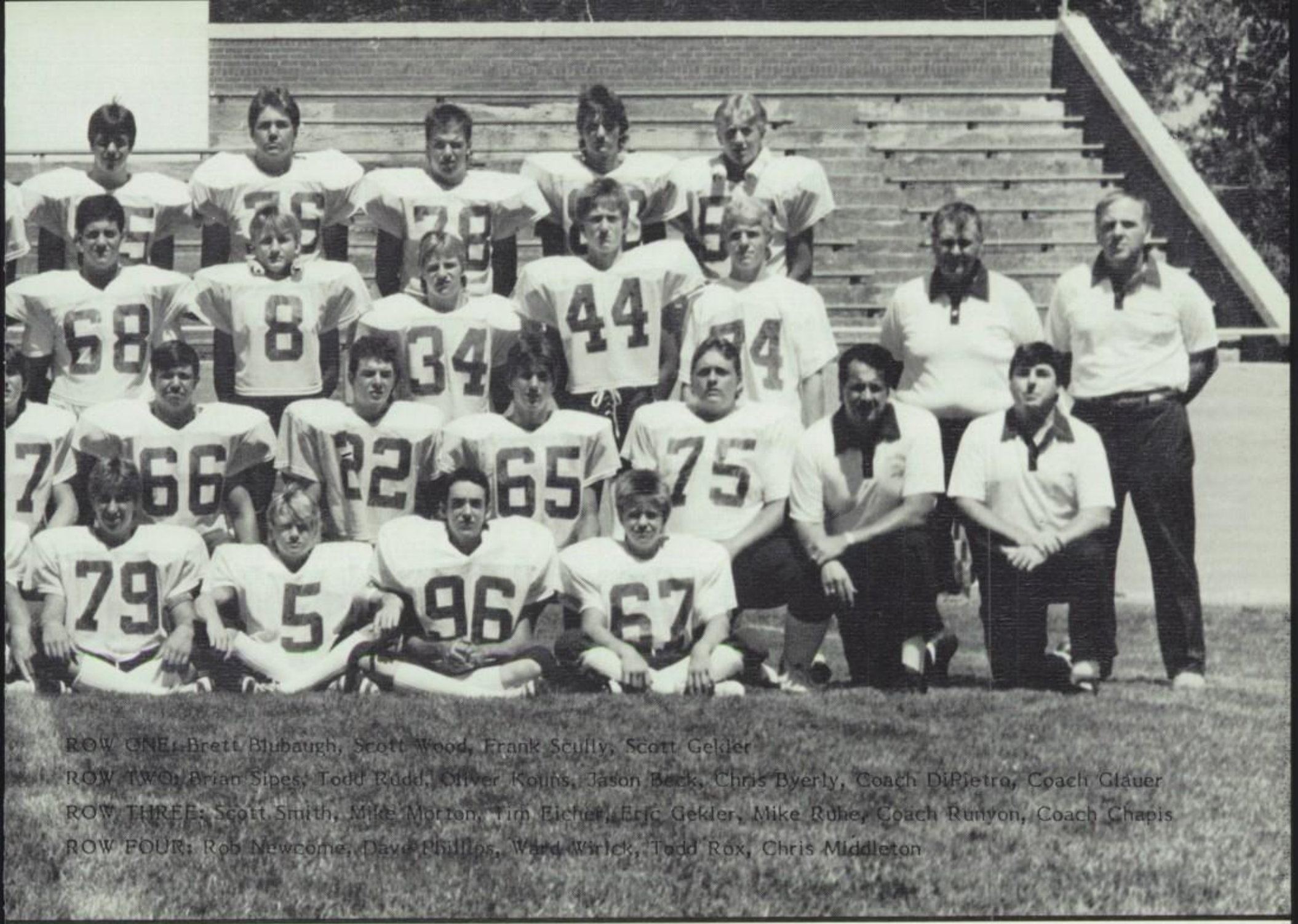

ROW ONE: Brett Blubaugh, Scott Wood, Frank Scully, Scott Gekler
ROW TWO: Brian Sipes, Todd Rudd, Oliver Kouns, Jason Beck, Chris Byerly, Coach DiPietro, Coach Glauer
ROW THREE: Scott Smith, Mike Morton, Tim Eicher, Eric Gekler, Mike Ruhe, Coach Runyon, Coach Chapis
ROW FOUR: Rob Newcome, Dave Phillips, Ward Wirick, Todd Rox, Chris Middleton

CHAMPIONS

	WE	THEY
MT. GILEAD	24	14
NORTHMOR	38	12
FREDERICKTOWN	26	6
CARDINGTON	40	6
ONTARIO	28	0

All Area Selections

1st Team : Offense

Center- Rob Newcome #55

Tackle- Dave Phillips #76

Tailback- Tom Finnegan #2

2nd Team

Wide Receiver- Bryan Wiley #14

Tight End- Bill Stull #84

Honorable Mention

Quarterback- Mike Zara #1

All Area Selections

2nd Team : Defense

Defensive End- Alex Riggleman #54

Halfback- Dan McMichael #4

Honorable Mention

Linebacker- Bill Roberts #11

Bulldogs alone

Crestline gridders pound Knights in showdown

Crestline ups record

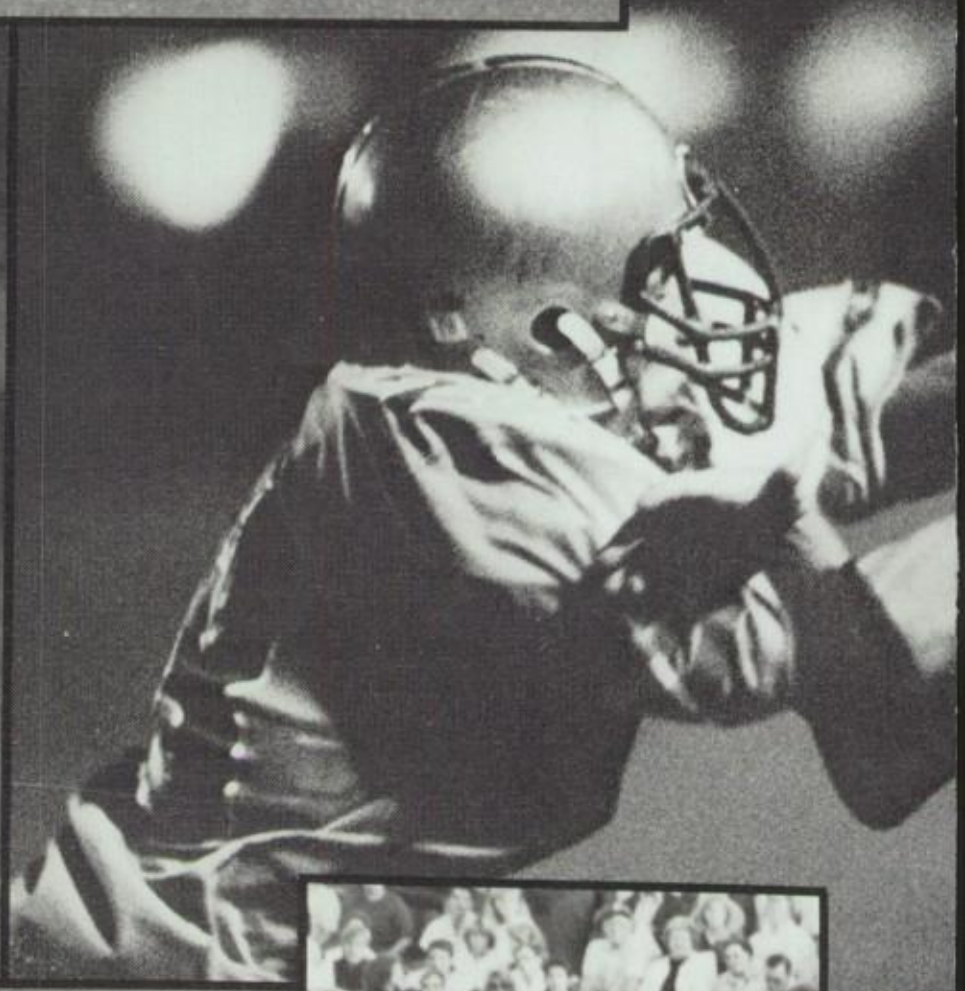

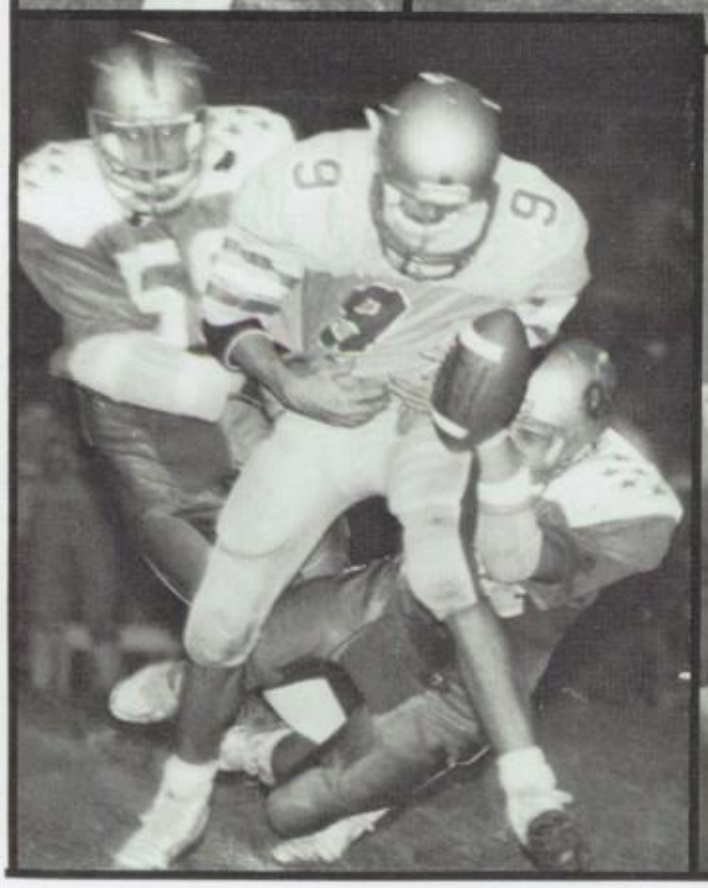

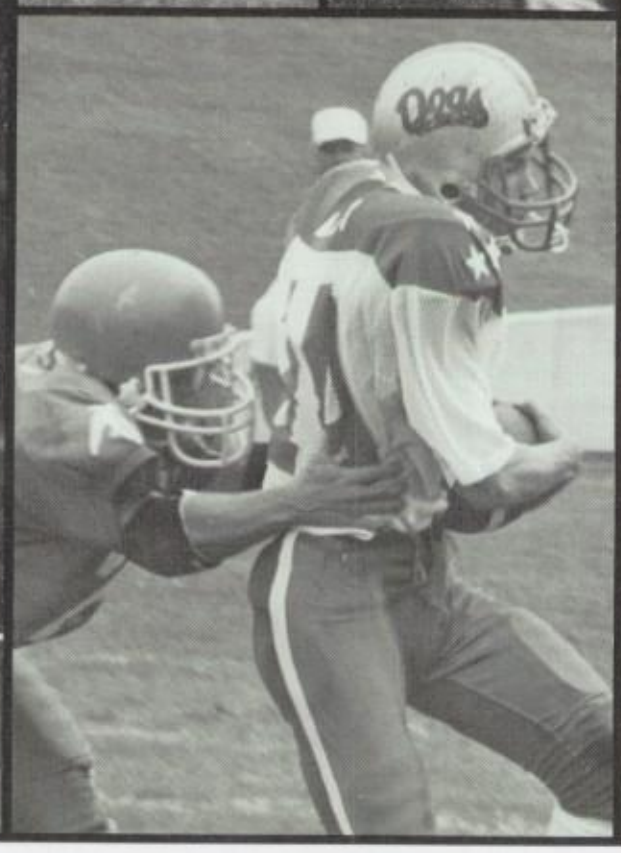

Crestline 'dogs' Fredericktown 26-6

Bulldogs capture MOC crown

Bulldogs stop Mount Gilead

Crestline blanks Ontario to sew up Mid-Ohio title

at top of MOC

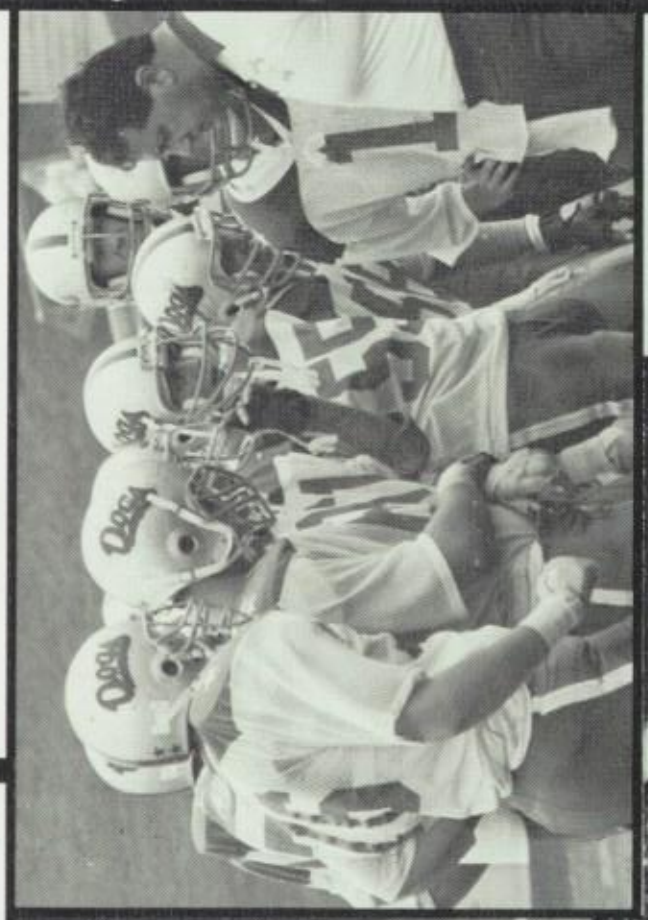

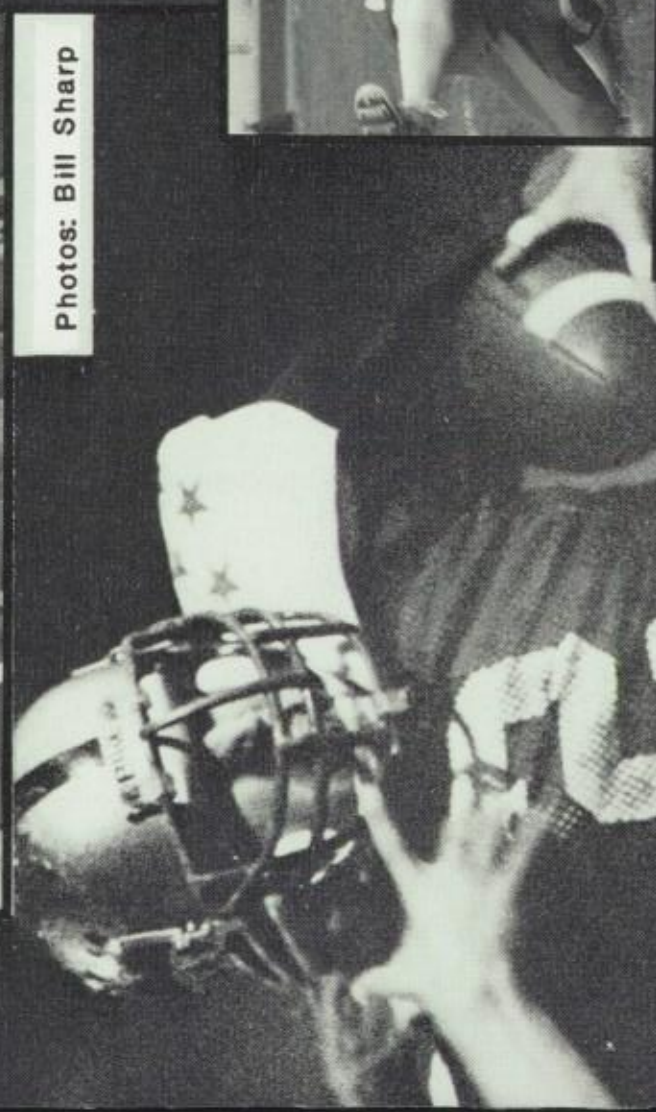

Photos: Bill Sharp

KELLY ALGIRE
SENIOR

QUEEN RAE SCHRECK

MELODIE MUSIC
JUNIOR

JULIE VOGT
SOPHOMORE

ANDREA VOGT
FRESHMAN

HOMECOMING 1987

Mike & Kelly

Danny & Rae

Dave & Melodie

Tom & Julie

Steve & Andrea

VARSITY VOLLEYBALL

DISTRICT CHAMPS

18-9

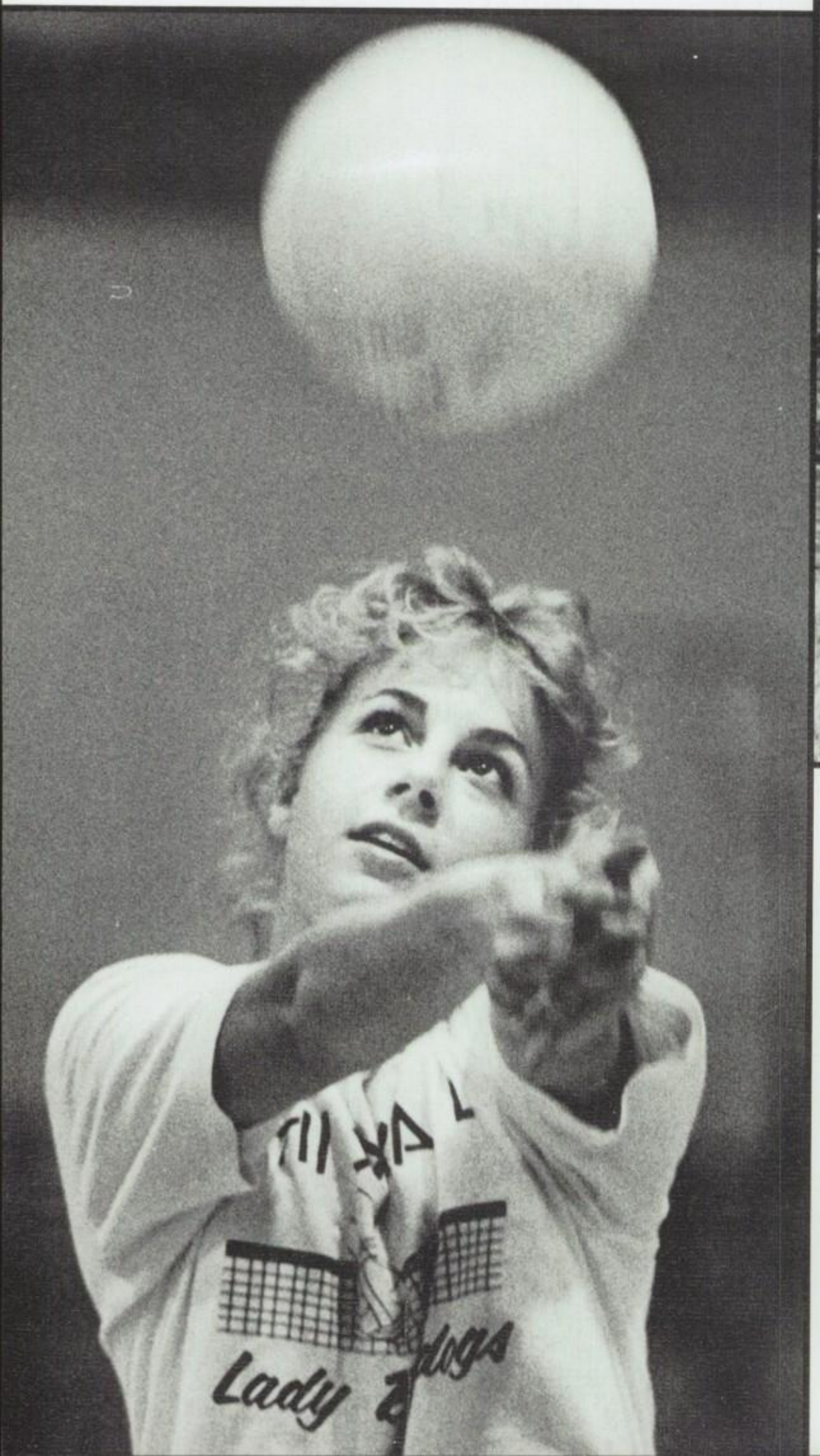

Row one: Jennifer Algi

Row two: Melodie Music,

risti Sayre, Tammi Simmermacher, Kelly Algire, Julie Crabbe, Heather Hoffman

y Zara, Tracey Sargeant, Elaine Rudd, Carmen Morton, Diane Rankin, Coach Phil Harris

PHI SPIKA U

VOLLEYBALL

RESERVE VOLLEYBALL

Row one: Renae Thomas, Shelly Seasor, Tonya Stewart, Heather Kauffman, Jennifer Voltz

Row two: Jennifer Algire, Melanie Milliron, B.J. Carroll, Tonia Rox, Elaine Rudd, Andrea Vogt

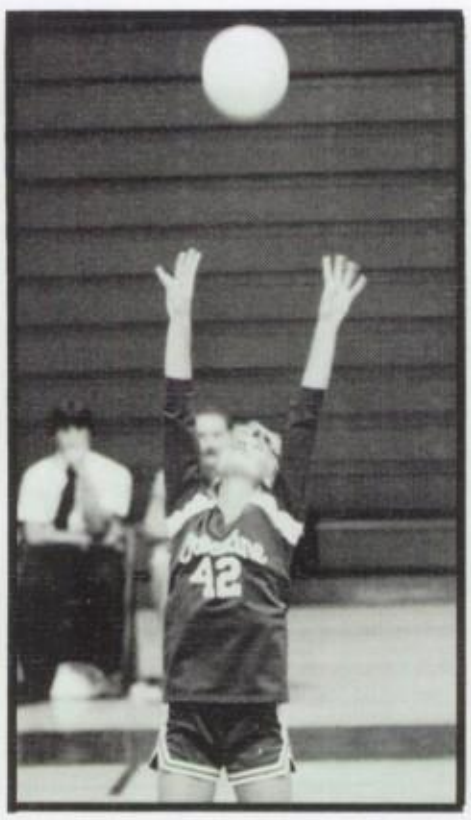

BUCKEYE GIRLS STATE

Monica Horning Shelli Rall Annie Wilson

BUCKEYE BOYS STATE

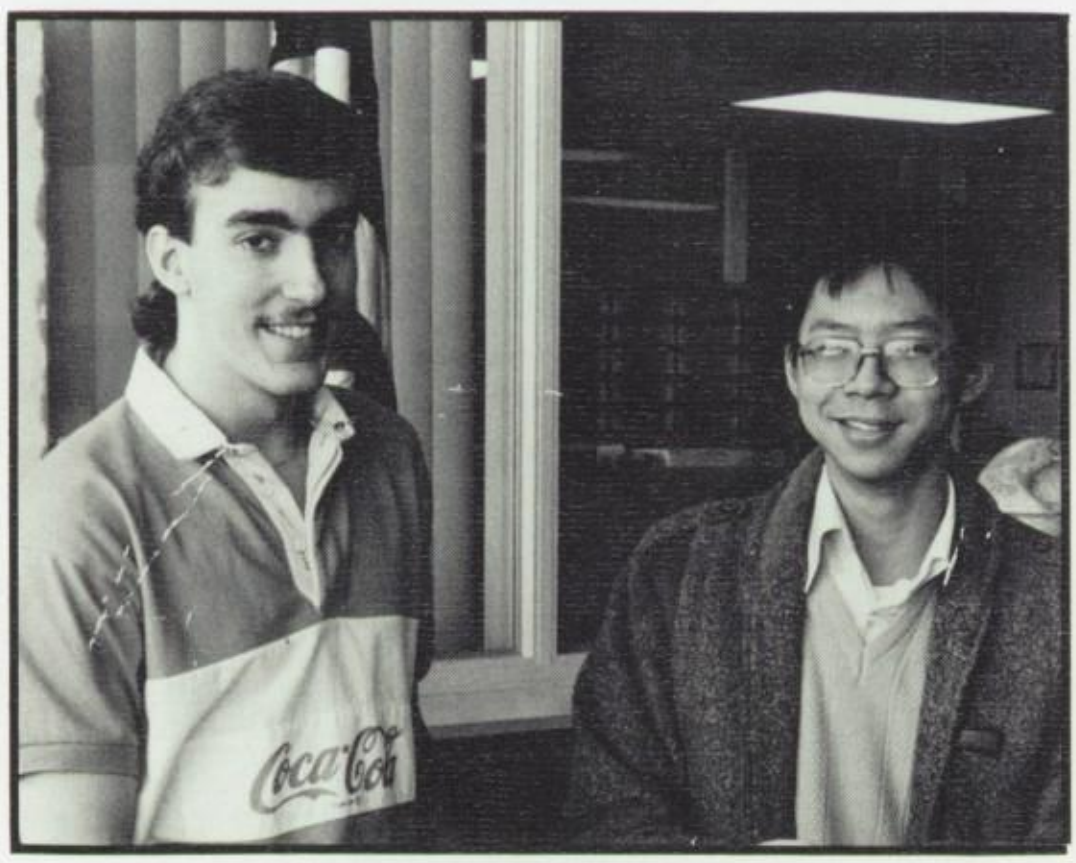

Mike Silverwood Chiaho Liu

VARSITY TENNIS

ROW ONE: Julie Vogt, Andrea Tyrell, Jenny Metzger, Laura Fischer

ROW TWO: Wendy Stumpf, Kari Eckert, Suzie Kossick

TENNIS

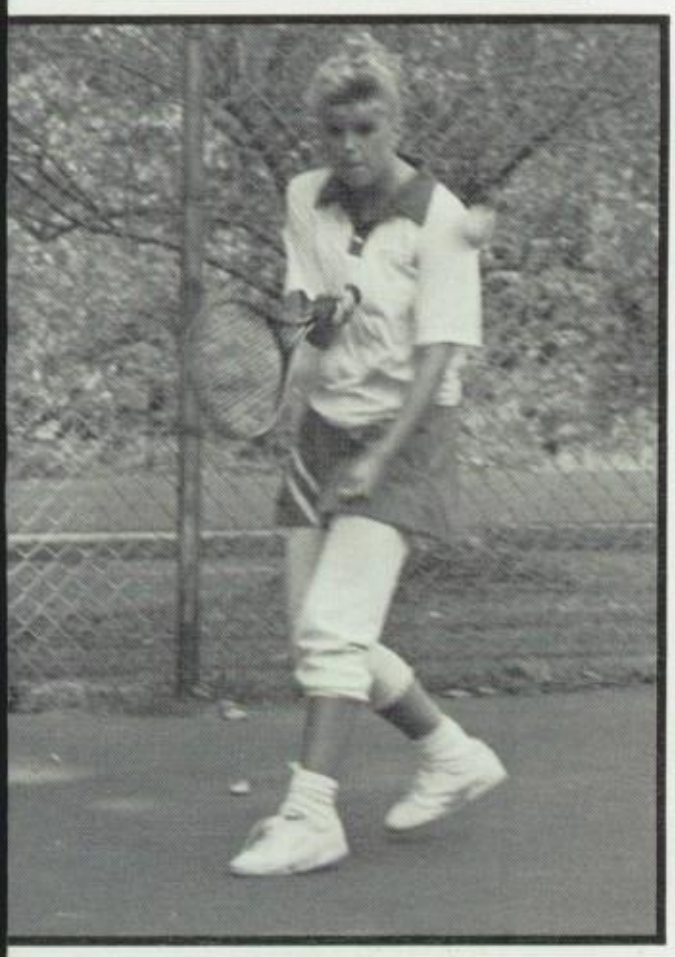

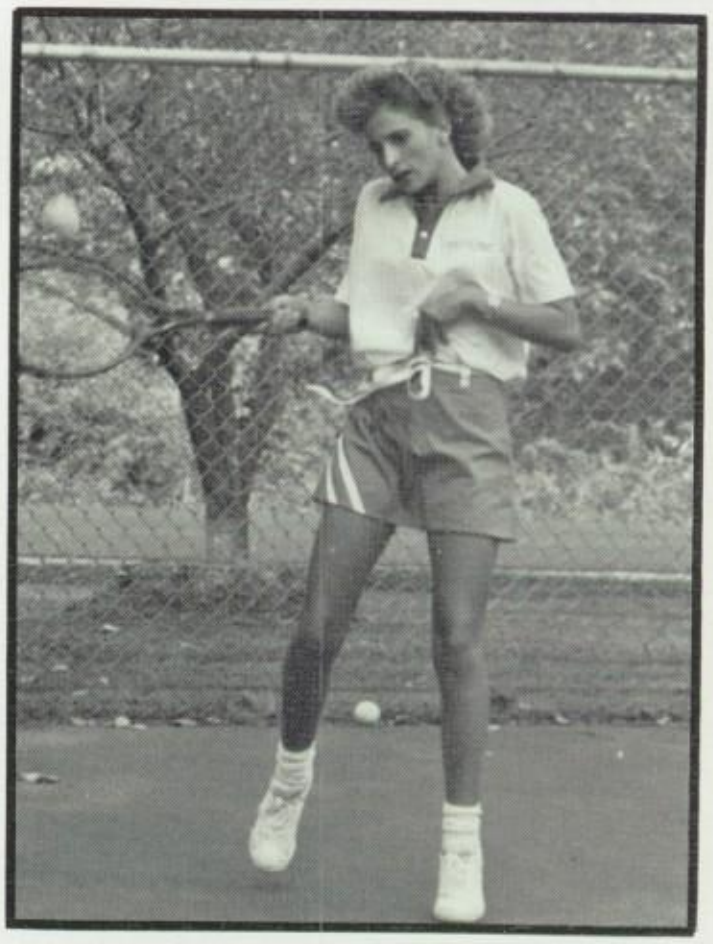

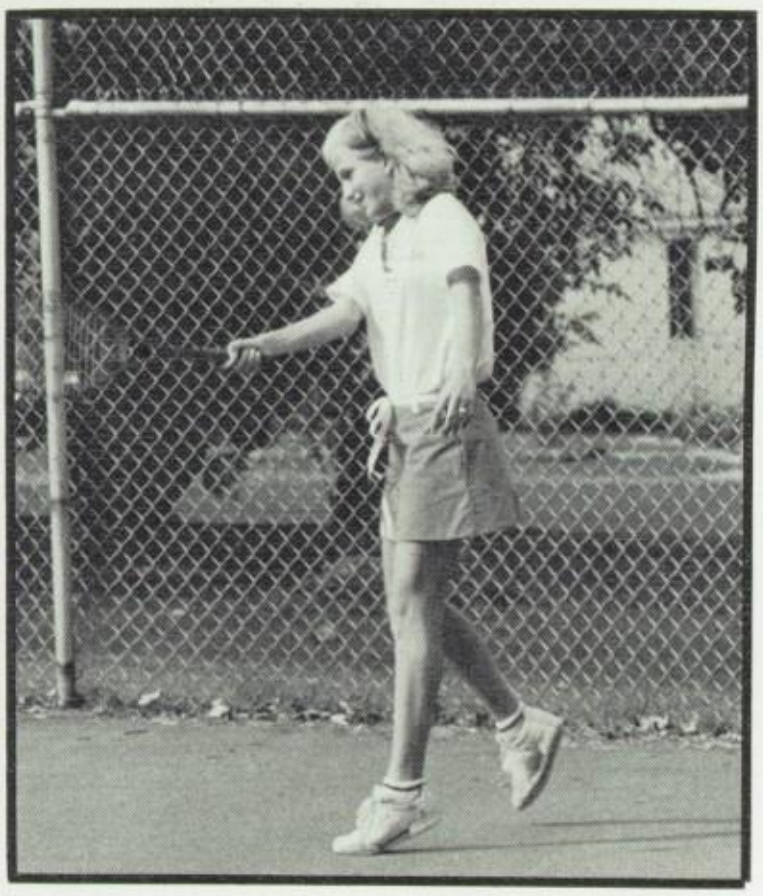

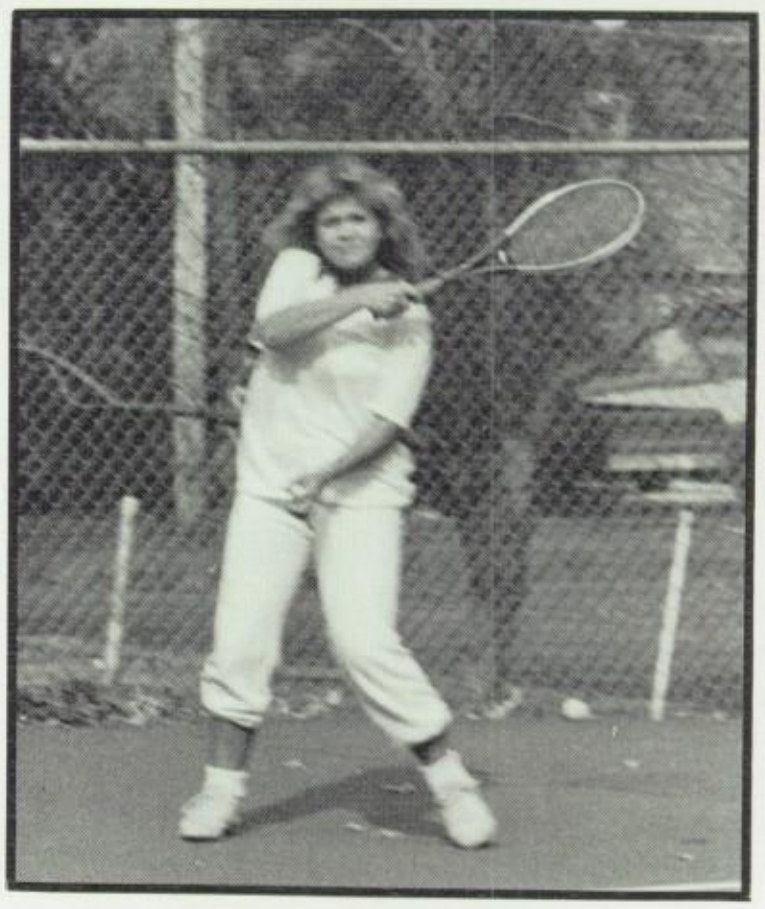

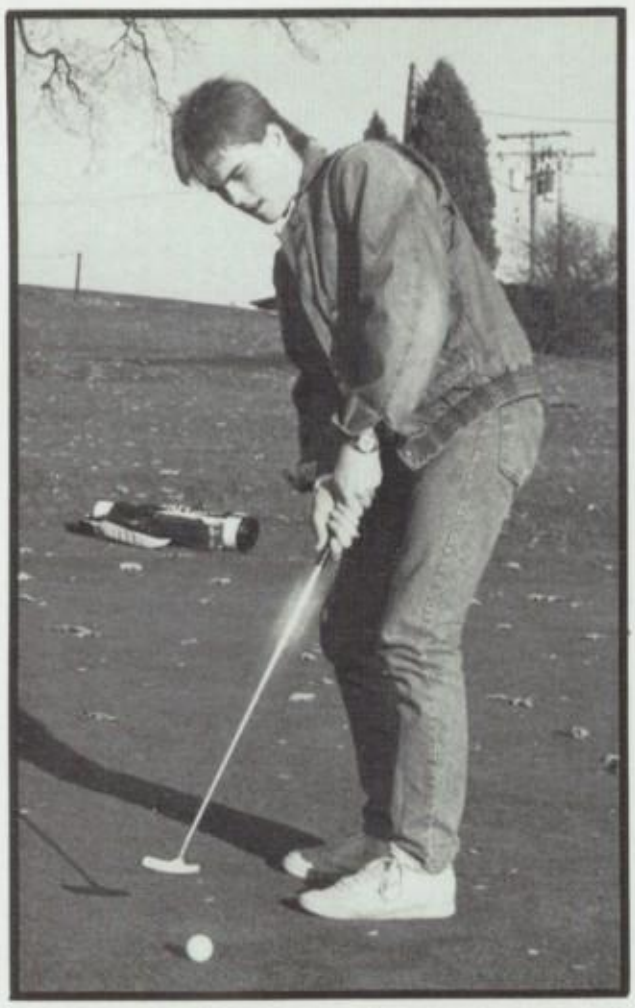

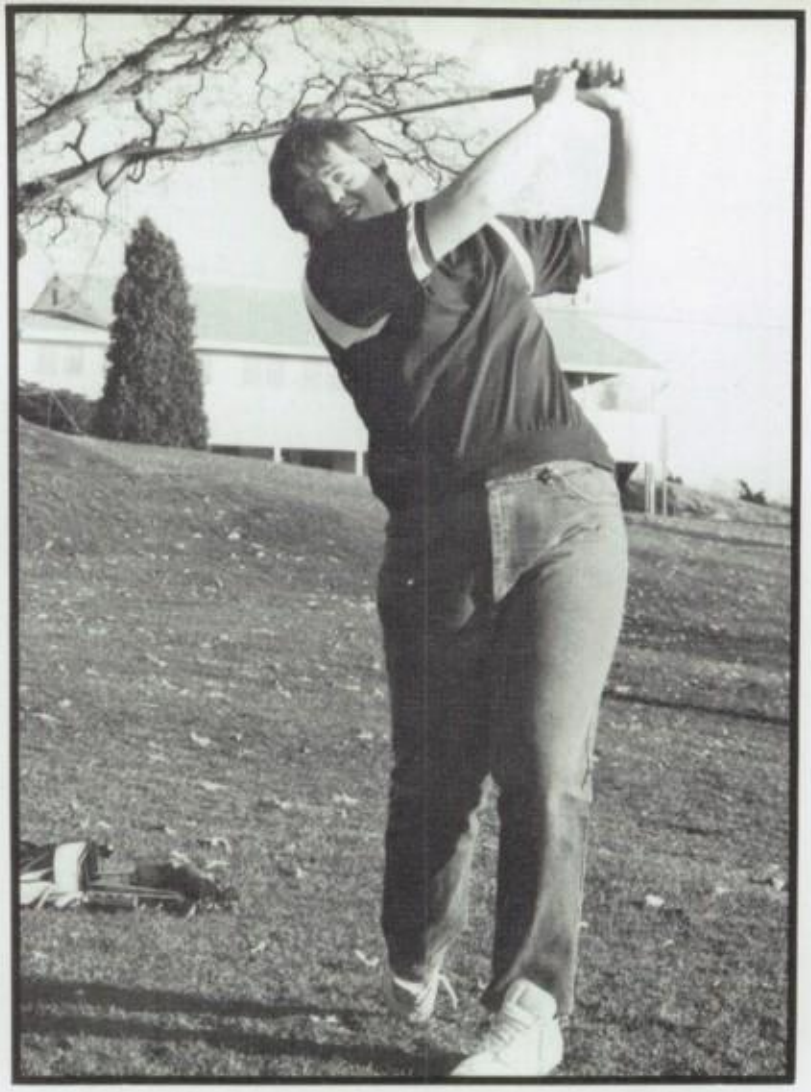

CRESTL

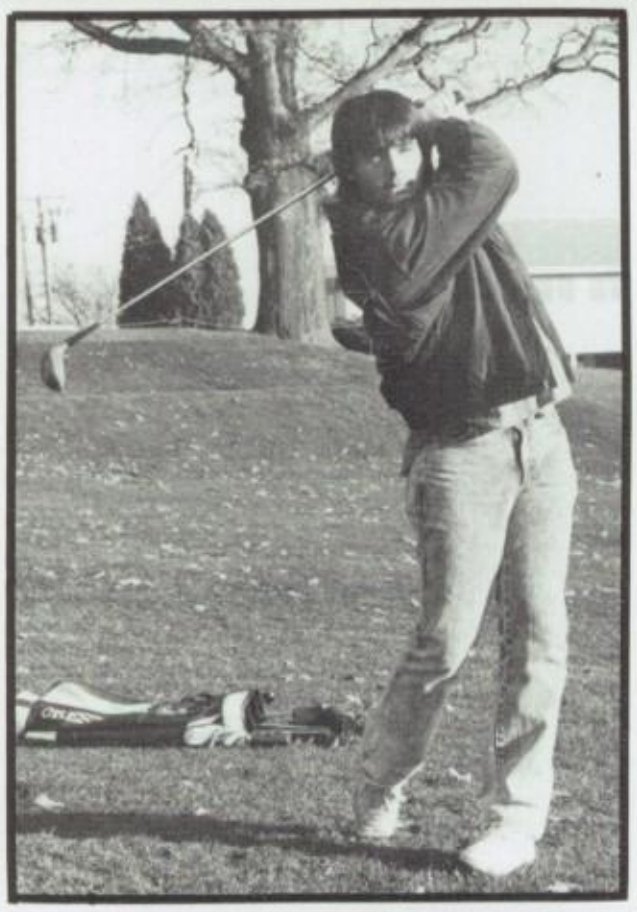

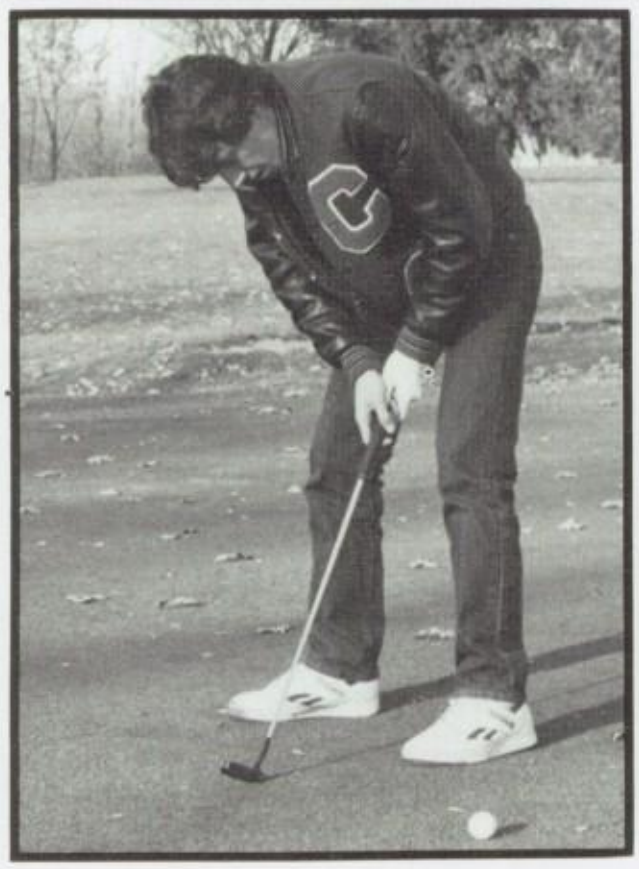

VARSITY GOLF

ROW ONE: Matt Eckart, Randy Spencer, Kirk Hemphill, Chris Horn, Nelson Yang

ROW TWO: Chris McCleese, Greg Taylor, Coach Dan Mills, Ryon Bickert, Tim Gatts

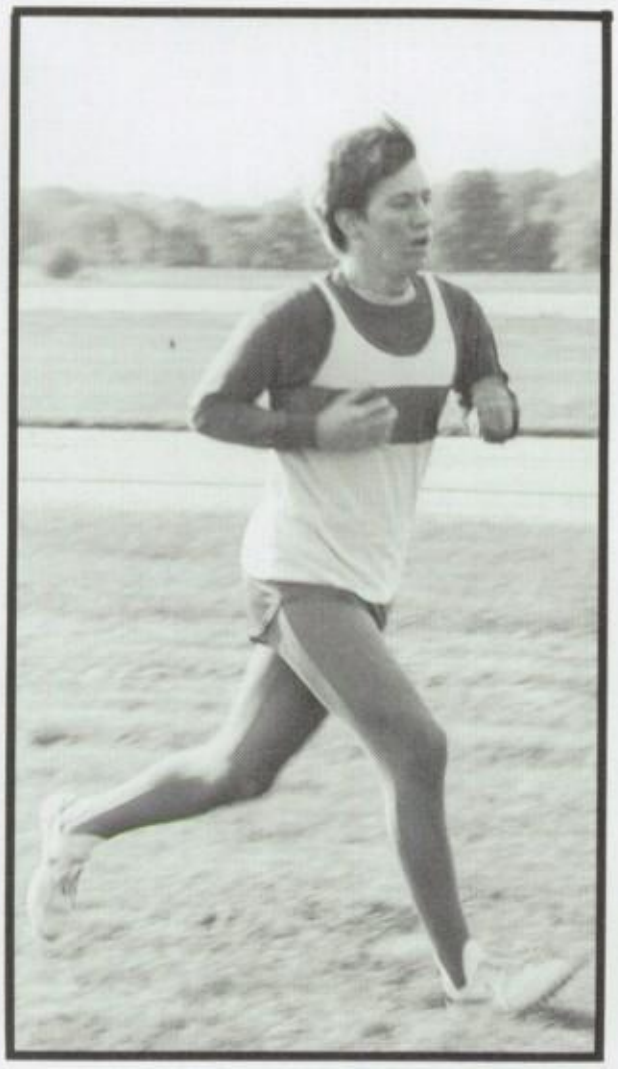

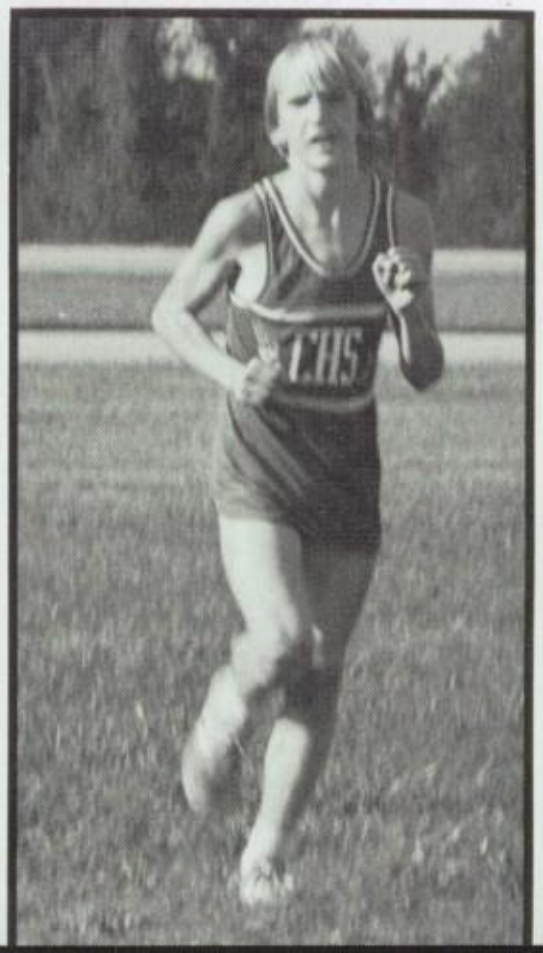
CHS

CROSS COUNTRY

ROW ONE: Anne Strickler, Lisa Swain, Mandy Parsons, Carla Moritz

ROW TWO: Hans Jones, David Lincicome, Tom McDonough, Chad Alterio

ROW THREE: Tom Martin, Lonnie Bickel, Brian Anatra, Joey Mahek, Rod Blaising, Ken Amick, Coach Bill Christman

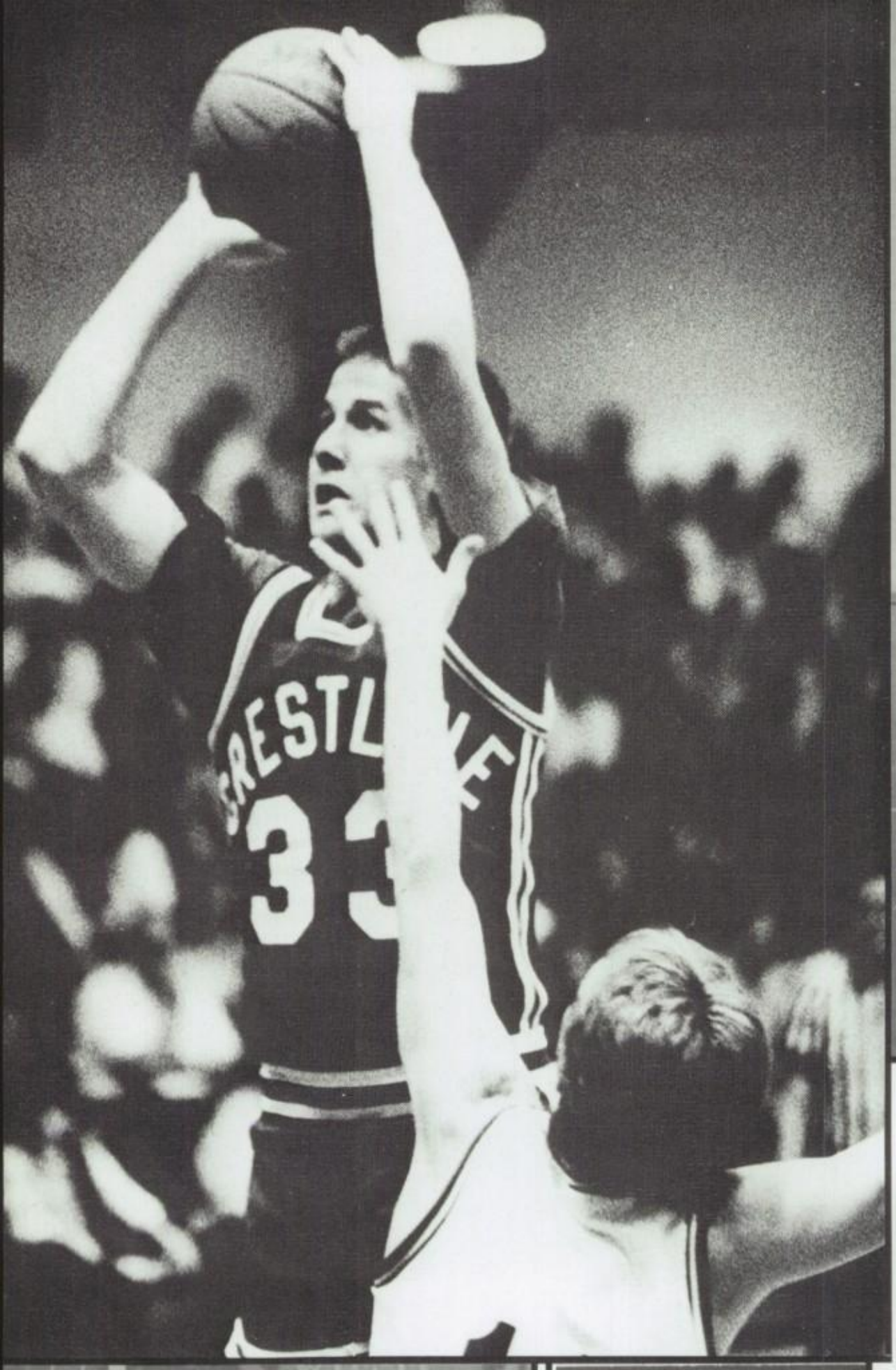

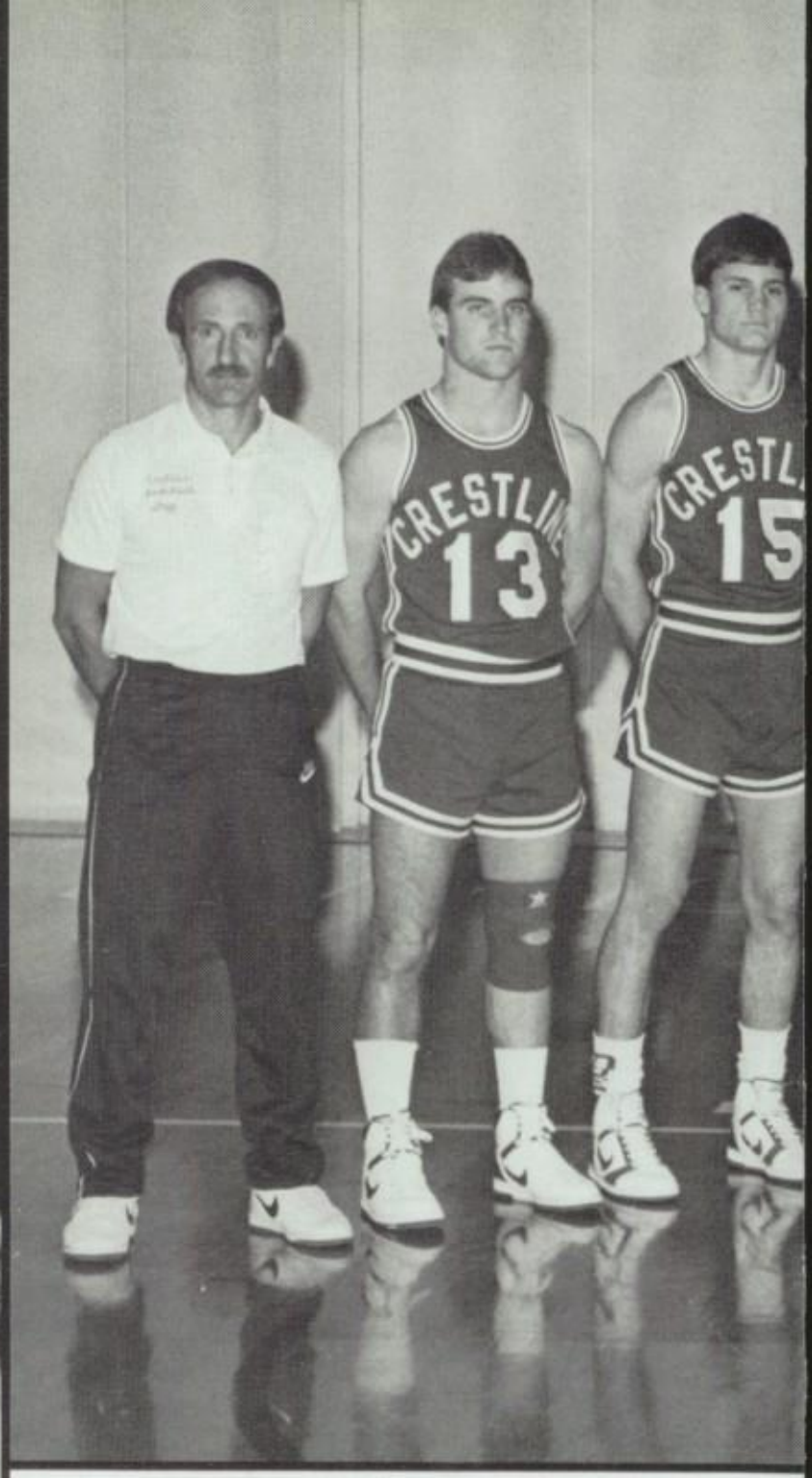

Coach D
Dan McMicha

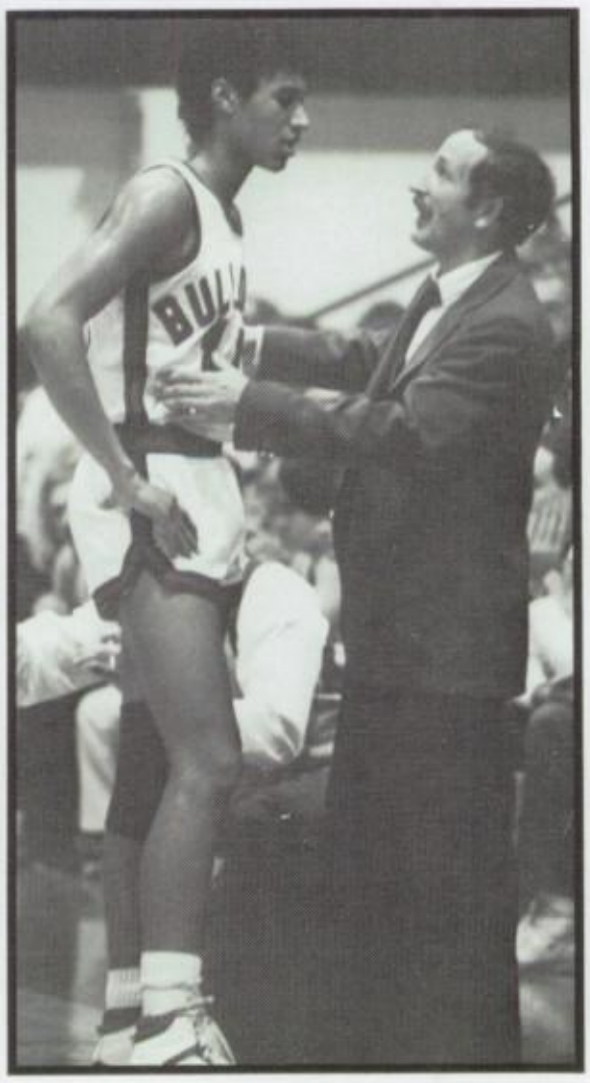

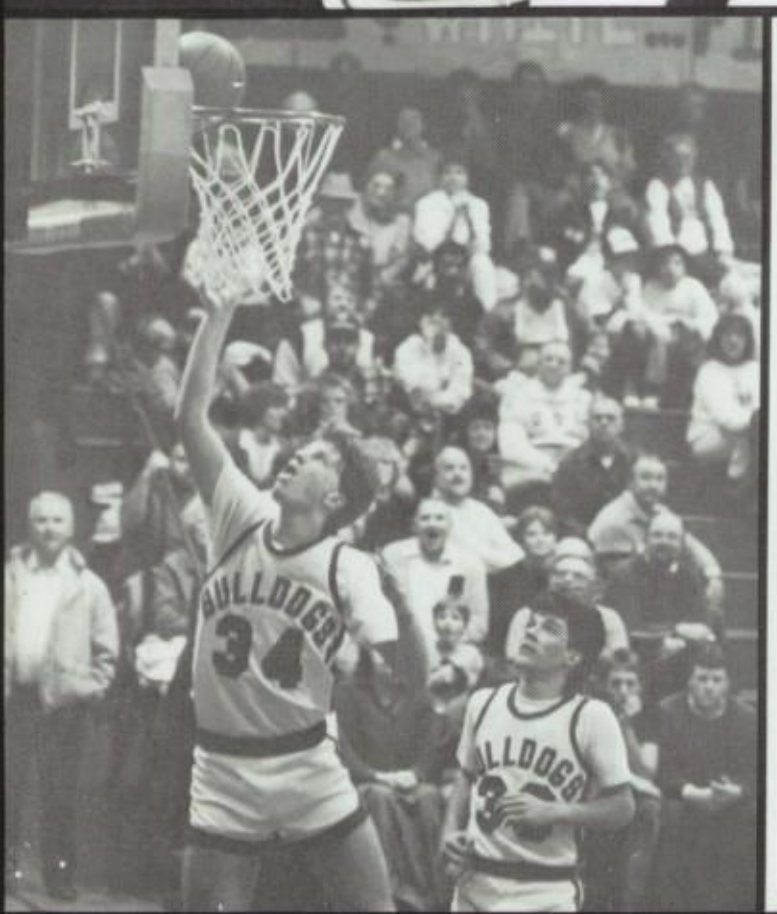

BOYS VARSITY BASKETBALL

Tom Finnegan, Bryan Wiley, Mike Morton, Robert Mills, Greg Taylor, Kevin Kossick,
Mike Zara, Coach Jon Smith, Assistant, Todd Horn, Manager

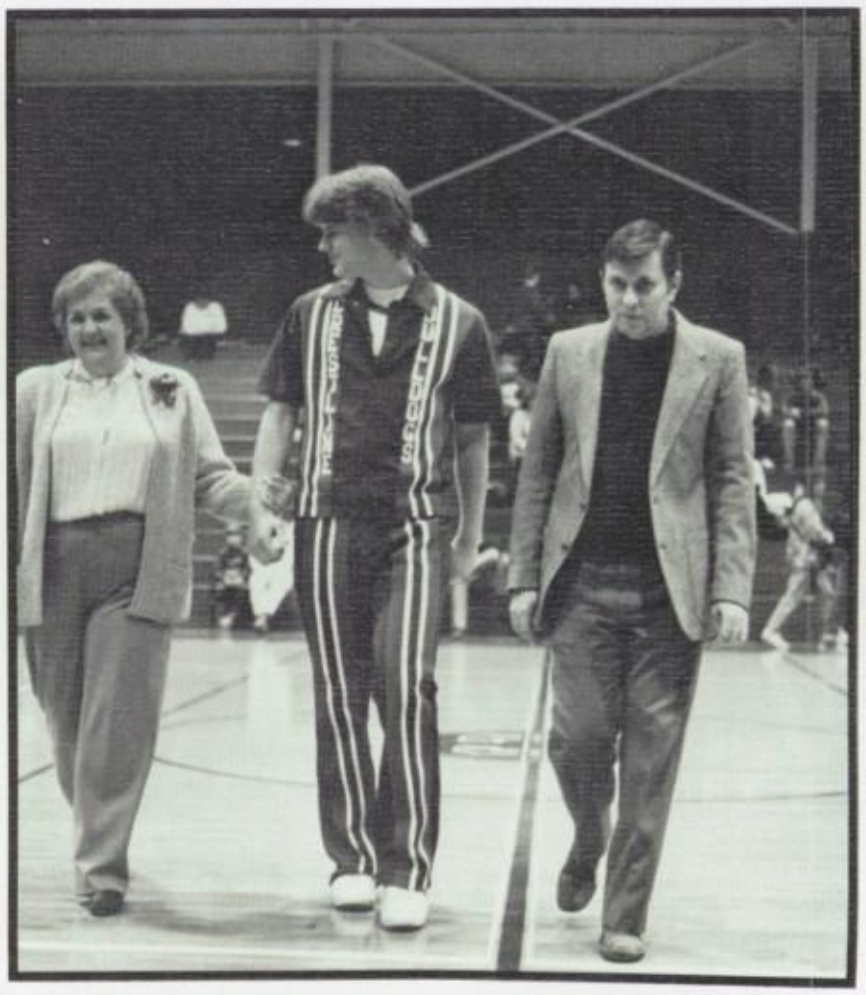

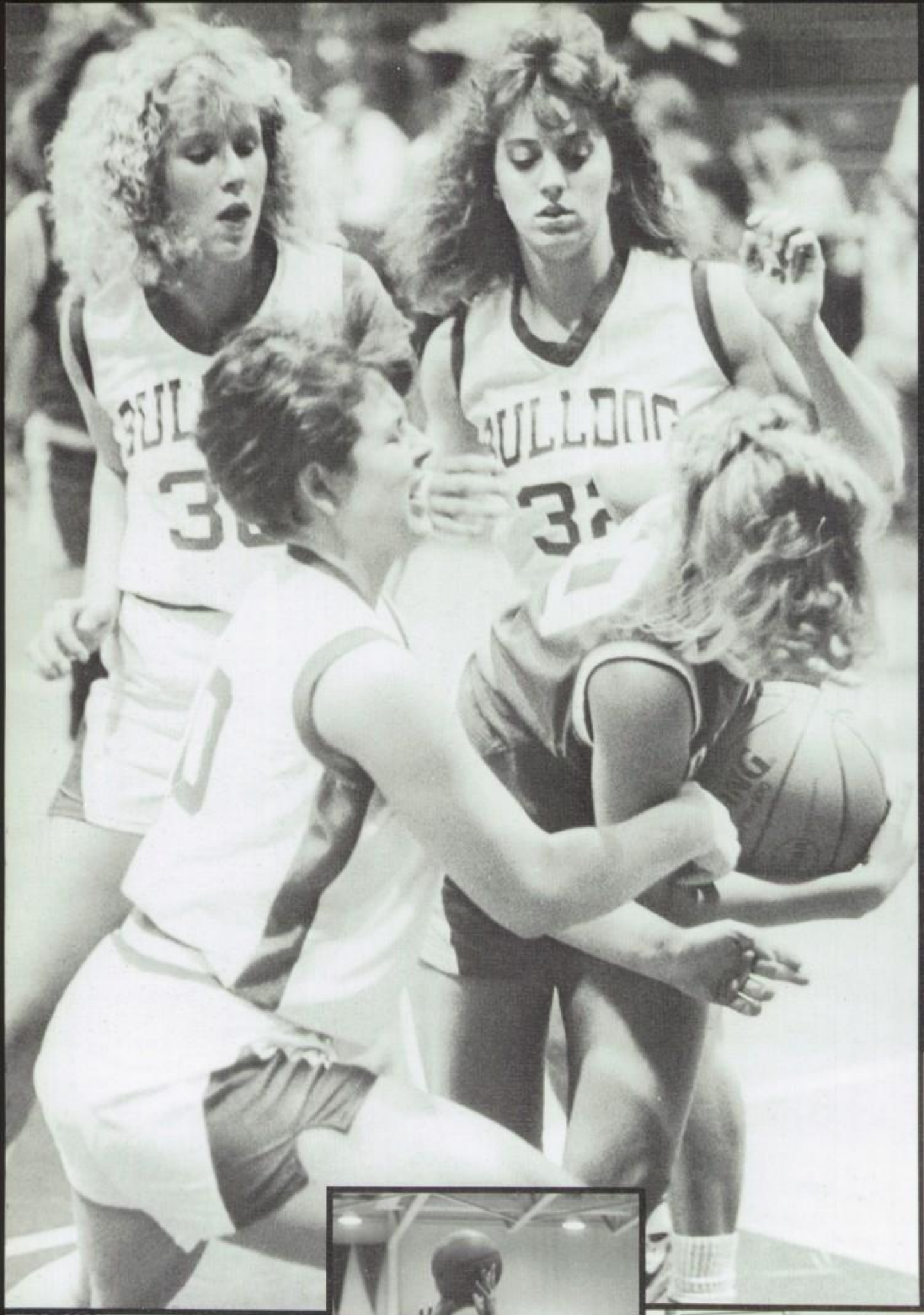

Tonia Rox, Janet Yeag

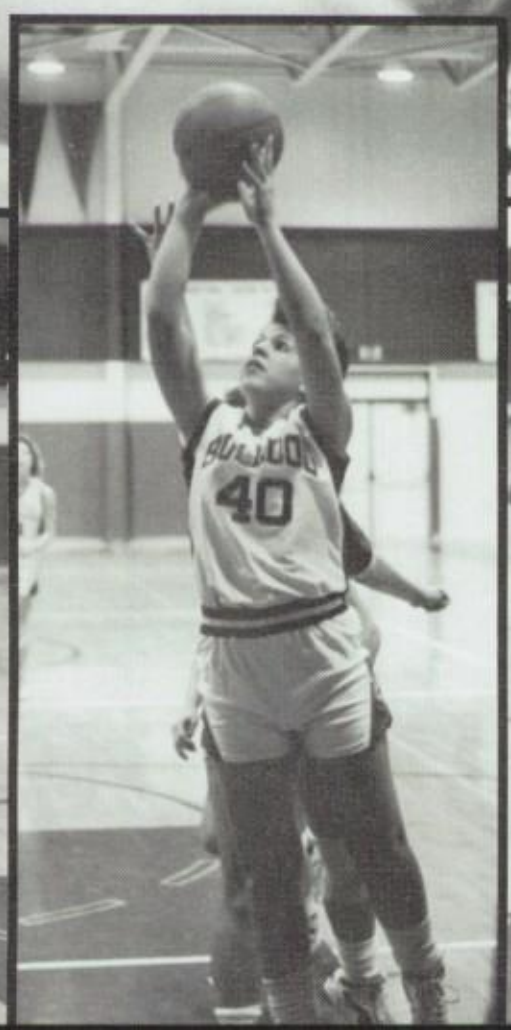

GIRLS VARSITY BASKETBALL

lodie Music, Amy Rose, Marnie Greenich, Heather Hoffman, Tracie Tome, Lana Payne, Coach Tom Glauer

BOYS RESERVE BASKETBALL

KNEELING: Mike Reid, Bill Roberts, Randy Spencer, Kevin Garrett, Todd Horn, Manager
STANDING: Coach Fisher, Jason Carroll, Kevin Bricker, Tom McDonough, Scott Cheney, Assistant Coach Smith

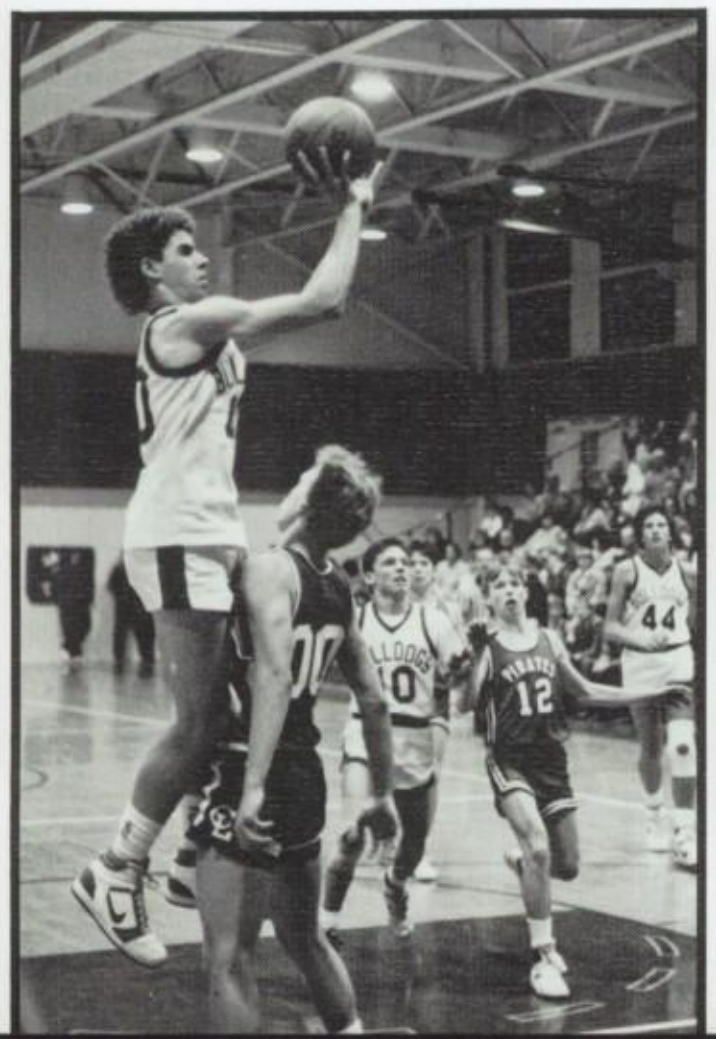

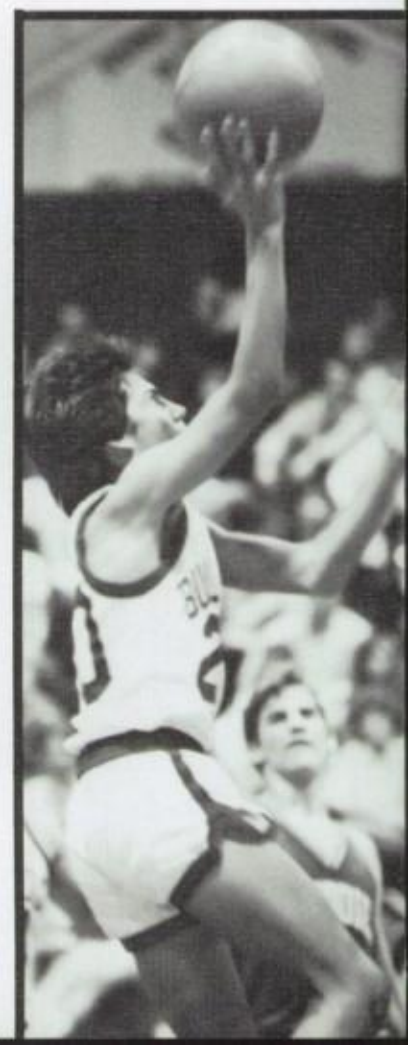

GIRLS RESERVE BASKETBALL

Coach Karen Kouns, Tonia Rox, Melissa Boarts, Andrea Boarts, Luann Payne, Tracie Tome, Amy Russell, Mandy Parsons, Mel Milliron

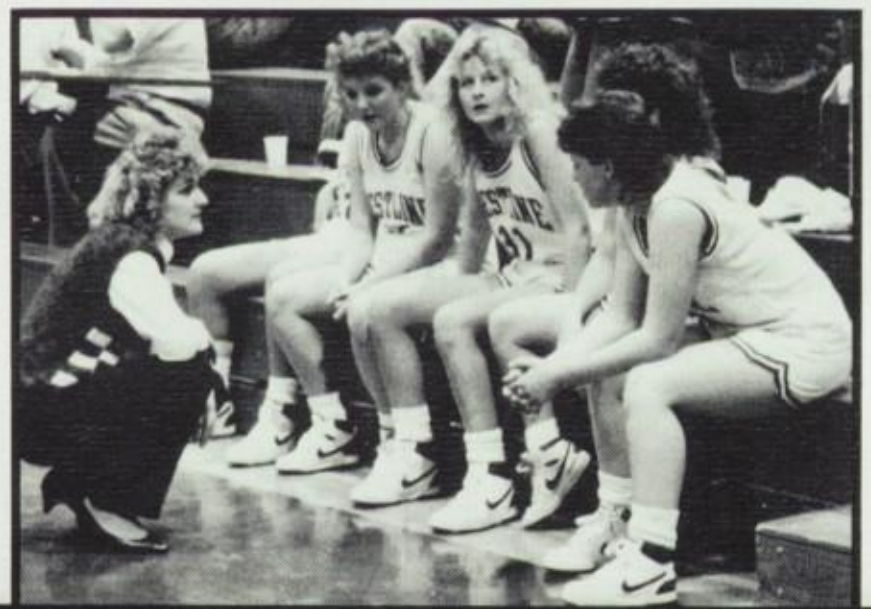

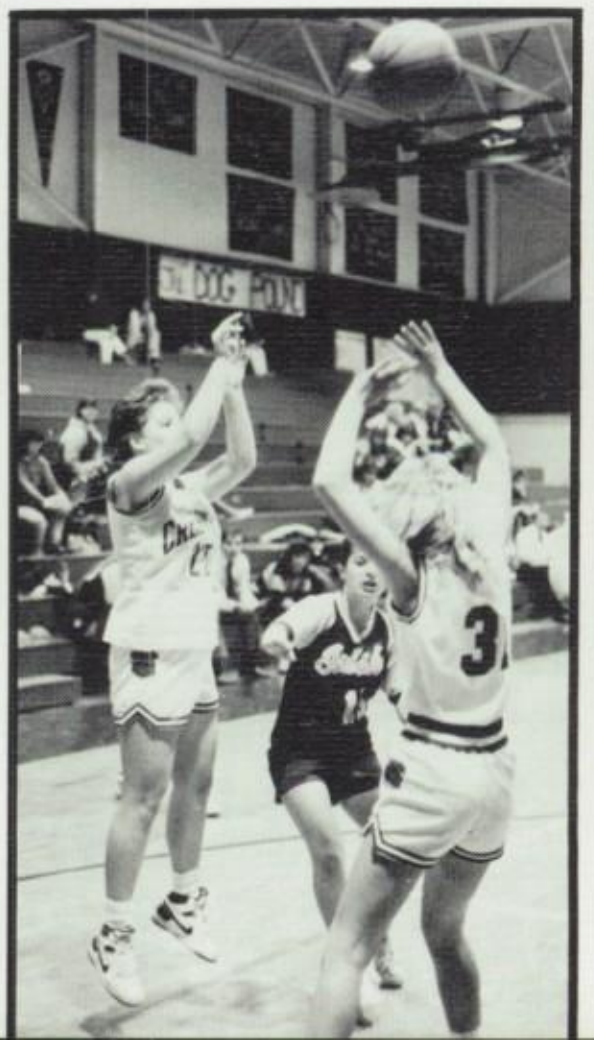

FRESHMAN BASKETBALL

KNEELING: Steve Fischer, John Wyant, Frank Scully, Chad Cain, Brian Simms, Tom Ulmer
STANDING: Steve Kinter, Matt Eckert, Brian Mills, Curt McDaniel, Scott Gekler, Lonnie Bickel, Chad Alterio, Steve Johnson, Coach Baker

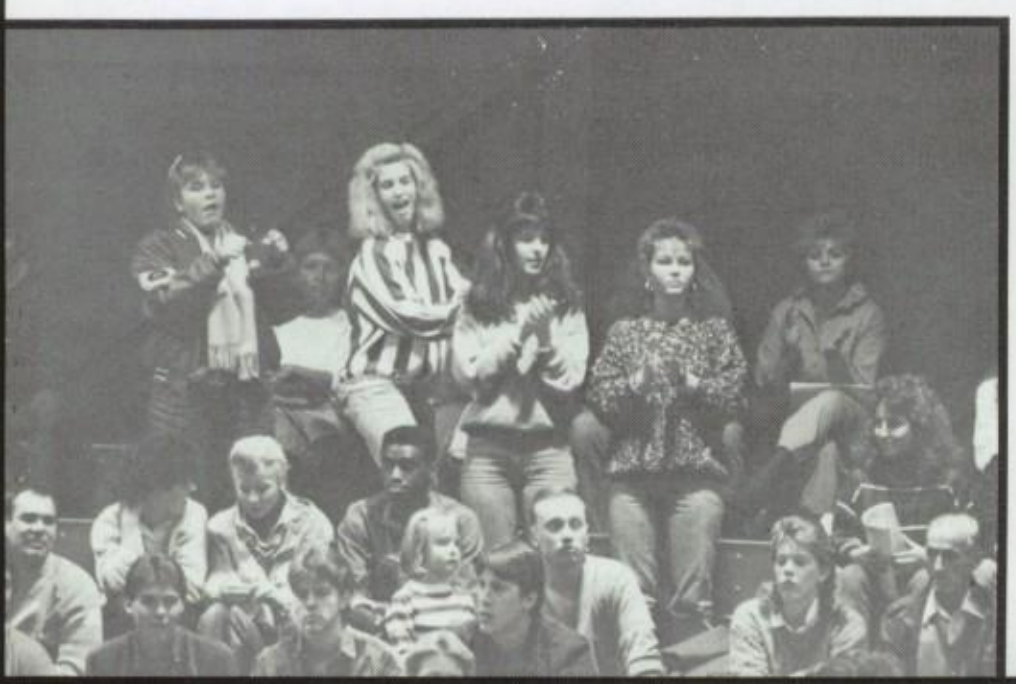

BAND KING AND QUEEN

Monica Horning Mike Smith

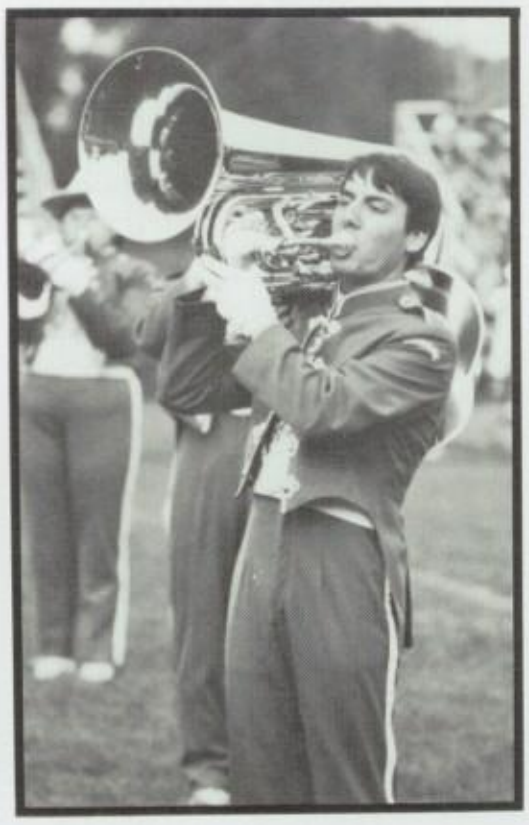

CRESTLINE HIGH SCHOOL BAND

ROW ONE: Roberta Carpenter, Nichole Wakely, Danita Fox, Heather Higgins, Lisa Gottfried, Chris Petti

ROW TWO: Andrea Boarts, Loretta Barker, Mandy Parsons, Rodney Barker, Chris Horn, Nelson Yang

ROW THREE: Cathe Pittenger, Lyndee Lawrence, Carla Moritz, Jennifer Tesso, Andy Deems, Mona Parsons, Tammy Biglin, Todd Horn

ROW FOUR: Scott Smith, Mike Smith, Becky Iams, John Gray, Garrett Miller, Tom Reinhard, Dean Norwood, Tony Rall, Anne Strickler, Denise Kempf, Kari Eckert, Monica Horning

ROW FIVE: Tim Biglin, Steve Kinter, Brian Rall, Lonnie Bickel, Jason Wiley, Brian Anatra

ROW SIX: Monica Fulton, Amy Ward, Gary Carpenter

SOLO AND ENSEMBLE

DISTRICT BAND

FLAG CORPS

BAND OFFICERS

PEP BAND

FIELD DIRECTOR
Tammy Biglin

STAGE BAND

STATE FAIR BAND
Carla Moritz Jennifer Tesso

Varsity & Reserve Cheerleaders

ROW ONE: Amy Ward, Nichol Poole, Melodie Music

ROW TWO: Jennifer Tesso, Laurie Noyes

ROW THREE: Chrissy Morton, Melissa Boarts, Lisa Miller

ROW FOUR: Stacey Ackerman, Wendy Stumpf

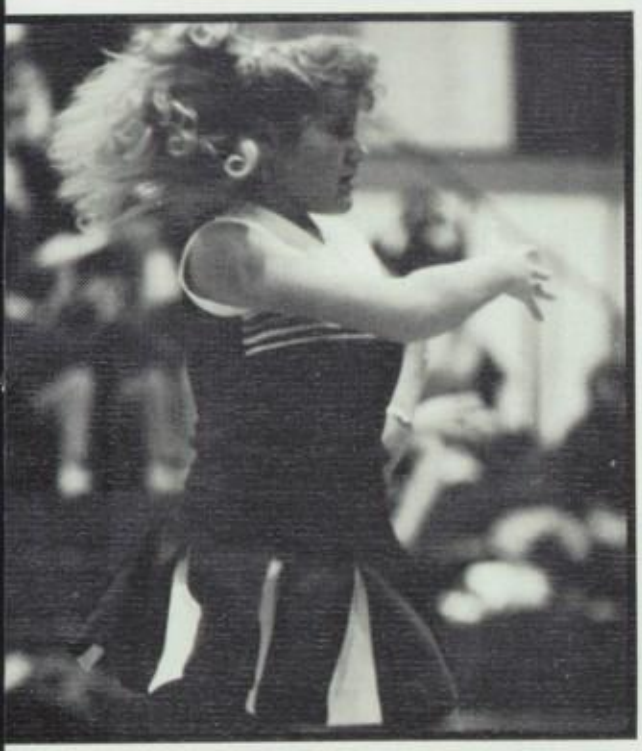

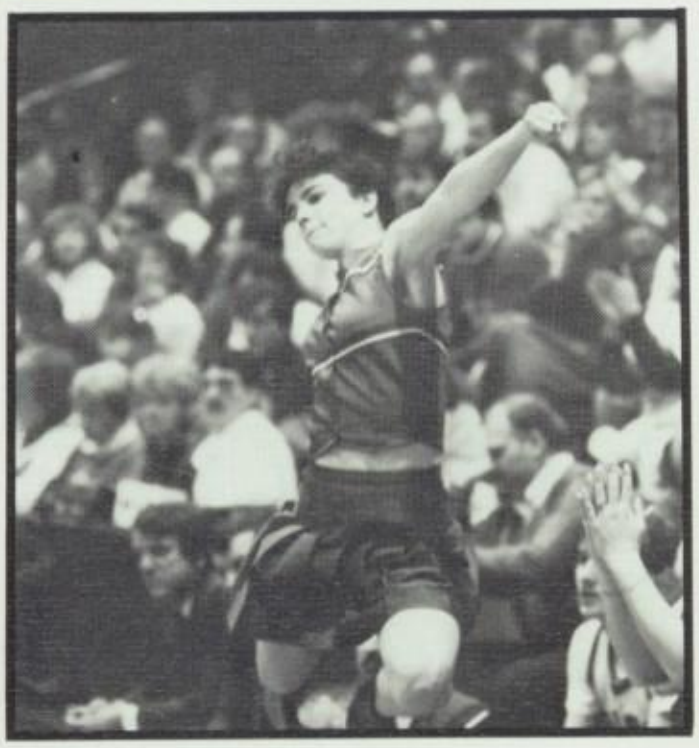

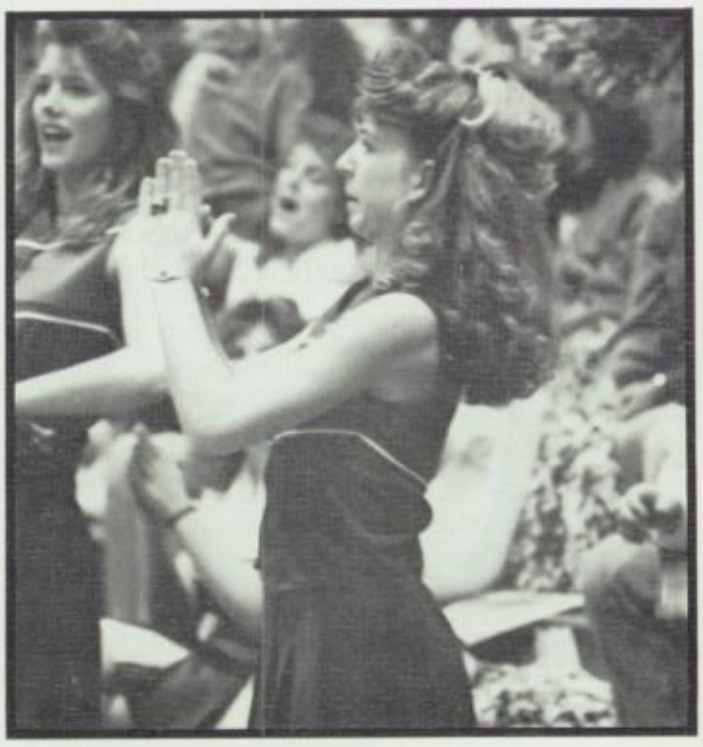

BOWLING

ROW ONE: Rick Shick, Joey Mahek, Julie Crabbe

ROW TWO: Ward Wirick, Glenn Crabbe, Todd Miller, Bob Sutter, Ron Studer, Eric Dilgard,Tim Gatts, Liana Bogner, Jenny Horning, Monica Fulton, Cory Forshaw, John Gray

ROW THREE: Andi Tyrell, Renae Thomas, Stacey Cook, Tracey Sargent, Mary Zara, Michelle Melchior, Gretchen Hatfield, Suzie Kossick

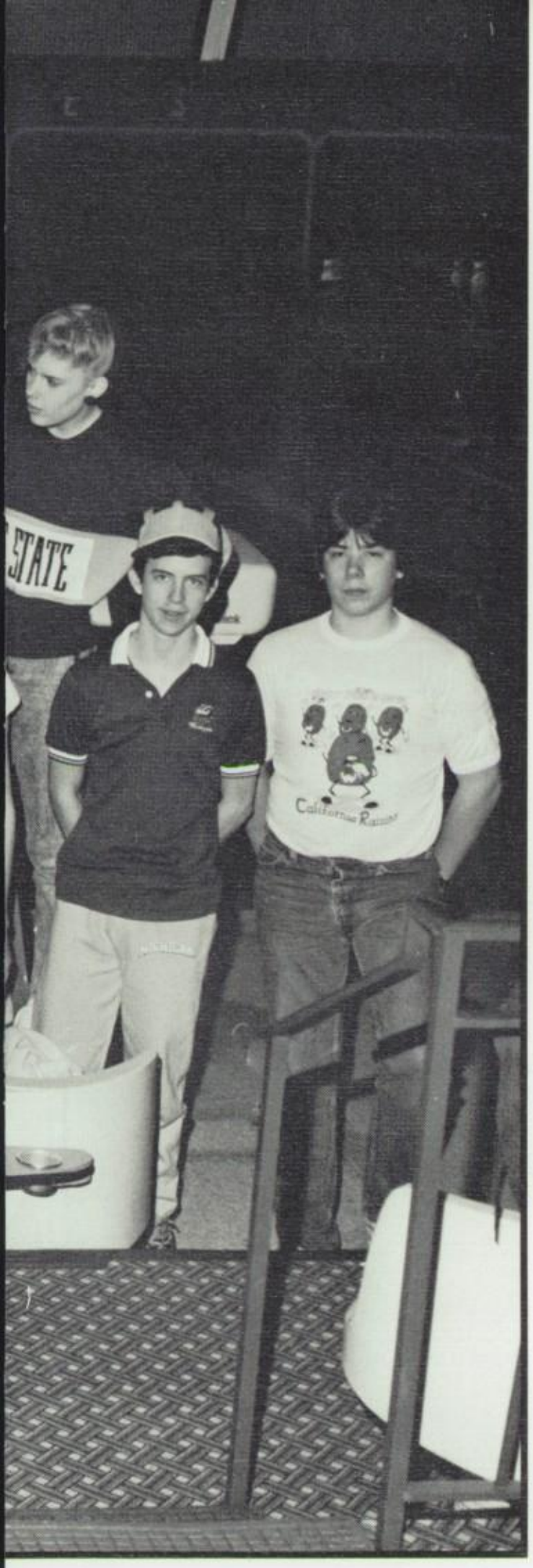

TOURNAMENT TEAM

Cory Forshaw, Joey Mahek, Glenn Crabbe, Tim Gatts

STATISTICIANS

ROW ONE: Nichole Law, Tammy Biglin

ROW TWO: Loretta Barker, Gretchen Hatfield, Jennifer Algire, Michelle Melchior, Laura Fischer, Amy Studer. Mona Parsons, Danita Fox

ROW THREE: Julie Vogt, Renae Thomas, Kristi Sayre, Pam Welsh

ROW FOUR: Andrea Vogt

OFFICE ASSITANTS

ROW ONE: Ryon Bickert, Rick Schick, Bryan Wiley, Robert Mills, Jeff VanDyne

ROW TWO: Cindy Thoman, Mary Zara, Tammi Simmermacher, Gretchen Hatfield, Renae Thomas, Nicole Weaver

ROW THREE: Anne Strickler, Jenny Horning, Liana Bogner, Suzie Kossick, Andrea Burks, Jenny Metzger

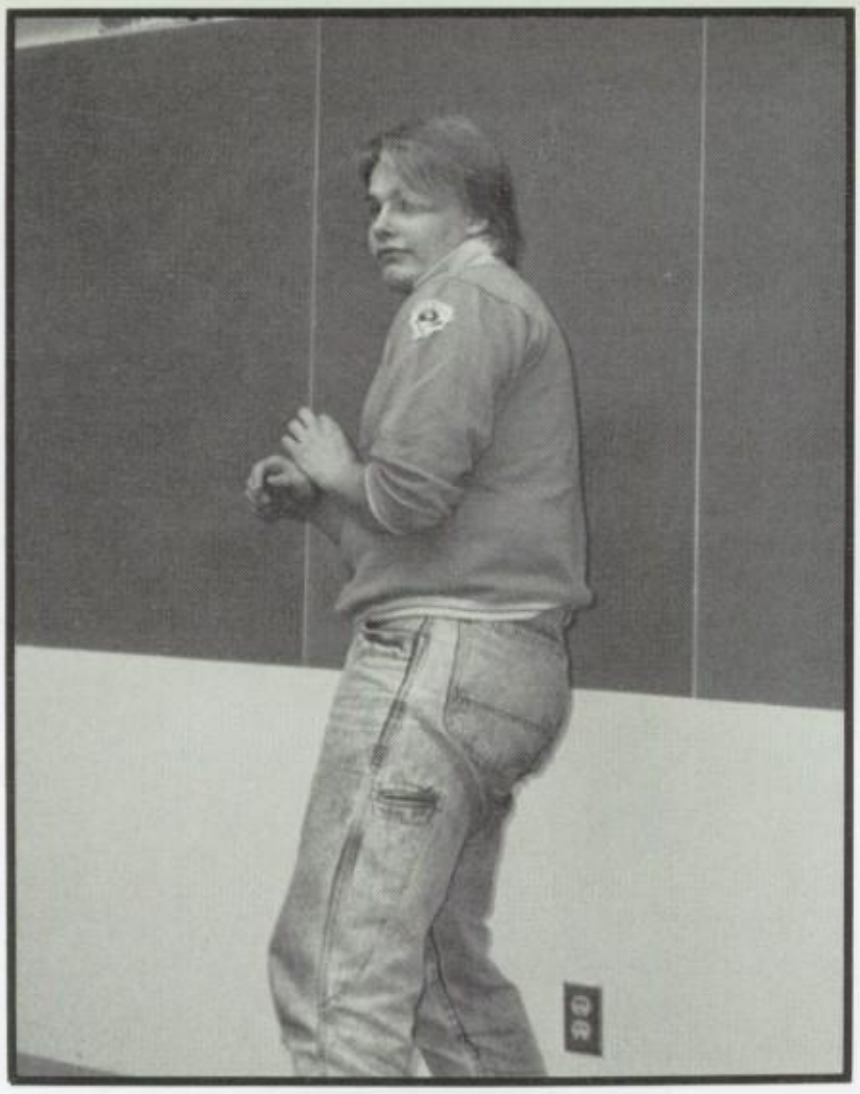

LIBRARY ASSISTANTS

Nicole Wakely, Judy Harley, Tom Reinhart, Lonnie Bickel, Bruce Hinkle

GERMAN CLUB

ROW ONE: Diane Dewiel, Tammy Parsons, Andrea Tyrell, Tonia Rox

RWO TWO: Pam Welsh, Esther Liu, Judy Harley, Melanie Milliron, Melissa Boarts

ROW THREE: Mr. Bates, Tracey Sargent, Soenke Nickelson, Angie Saunders

ROW FOUR: Mary Zara, Liana Bogner, Ryon Bickert

ROW FIVE: Mike Morton, Bill Stull, Todd Rox, Paul Garrett, Mike Silverwood, Todd Miller, Tim Gatts, Tracey Leiss, Sean Kelly, Jason Ellenberger, Mike Zara

ROW SIX: Jason Beck, Jeff Vogt, Oliver LeMaster, David Phillips, Tammi Simmermacher, Brian Blubaugh

CAFETERIA HELP

Kristi Hunt, Ethel Wagoner, Carol Foy, Charlie Edgar, Frank Scully, David Stamper

SPANISH CLUB

ROW ONE: Scott Smith, Jenny Horning, Jenny McElfresh, Helen Adkins

ROW TWO: David Lincicome, Andrea Burks, Andrea Vogt, Nichole Law

ROW THREE: Lisa Gottfried, Todd Horn, Cathe Pittenger, Dan George

ROW FOUR: Dawn Leiss, Scott Wood, Matt Iams, Greg Keller

ROW FIVE: Aileen Kelly, Chris Petti, Jennifer Tesso, Scott Taylor

ROW SIX: Nichole Wakely, Gretchen Hatfield, Paul Russell, Beth Gross

ROW SEVEN: Renae Thomas, Nichole Weaver, Gretchen Sutter, Tom Reinhart

ROW EIGHT: John Krichbaum, Carla Moritz, Nelson Yang, Mona Parsons, Dionise Kempf, Rich Lewis, Julie Vogt, Michelle Melchior, Jennifer Algire, Chris Byerly, Mike Smith, Annie Wilson, Suzie Kossick, Laura Fischer, Jenny Metzger, Stacy Mullins, Tracey Palenshus, Nikki Gregory, Ms. Kerr, Advisor

ROW NINE: Roberta Carpenter, Shelli Rall, Andy Deems, Bryan Wiley

Student Council

ROW ONE: Tom Ulmer, Chiaho Liu, Mike Smith, John Klopfenstein, Mr. John Tesso,Advisor

ROW TWO: Aileen Kelly, Andrea Boarts, Julie Vogt, Melanie Milliron, Andrea Vogt, Lisa Miller, Heather Hoffman

ROW THREE: Suzie Kossick, Jennifer Algire, Monica Horning, Tammi Simmermacher, Mary Zara, Kari Eckert, Gretchen Sutter, Jenny Metzger

NATIONAL HONOR SOCIETY

KNEELING: Chiaho Liu, Mike Zara, Glenn Crabbe, David Lincicome

STANDING: Esther Liu, Stacey Newport, Mr. Bates, Advisor, Laura Fischer, Jenny Metzger, Kelly Algire, Tammy Parsons

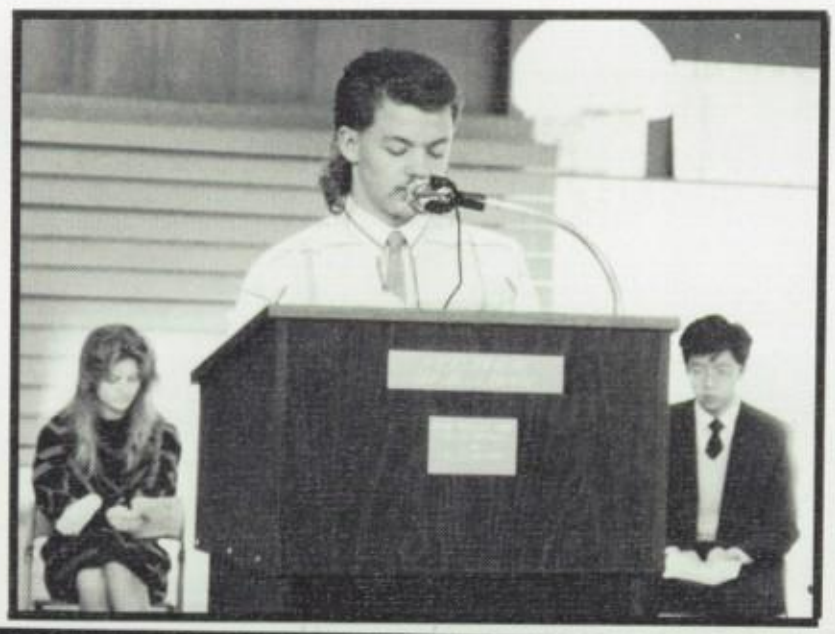

PAW PRINTS STAFF

Behind the Scenes

Since Paw Prints is in its second year of publication we think it's time that our readers get to see behind the scenes.

Paw Prints was started last year by Miss Casey Kerr, who teaches Spanish and junior English. Miss Kerr felt that the public should know more about student activities and interests. She also felt that students should experience the hard work and dedication it takes to make worthy contributions to a functioning newspaper. Most importantly, however, Miss Kerr wanted students to experience the good feeling that comes from seeing one's own work published.

Miss Kerr made a set of guidelines for each position of the journalism staff. Each interested student filled out an application for his or her desired position. References from teachers were also required. The selections were then made based upon qualifications and number of personnel needed.

The first Monday of every month a meeting is held to assign projects to the division reporters and photographer. The deadline is then set and the staff members begin working on their assignments. The deadline is usually set at two weeks, after which all articles must be submitted to the managing editor for review and revision. After the editing process, the articles are given to the staff typist. Finally, the articles are resubmitted to the managing editor who then checks for clerical errors and makes any last minute changes.

The articles are accompanied by two different staff members each month to the Advocate. The members assist in the layout of the articles.

Although only in its second year of operation, Paw Prints is fast becoming a major journalistic achievement of Crestline high school.

ROW ONE: Tammy Parsons, Jennifer Tesso, Tom McDonough, Soenke Nickelson, Liana Bogner Jenny Horning

ROW TWO: Nikki Gregory, Nicole Wakely, Aileen Kelly, Dawn Leiss, Ms. Kerr, Advisor

ROW THREE: Annie Wilson, Joey Mahek, Esther Liu, Paul Russell, Pam Welch, Kristi Sayre

CHS PAW PRINTS STAFF

Annie Wilson ..... *Managing Editor*
Kristi Sayre ..... *Typist*
Robert Mills, Sonny Nicklesen, Jennifer Tesso ..... *Photographers*
Esther Liu ..... *Artist-Cartoonist*
Liana Bogner, Nikki Gregory, Aileen Kelly, Dawn Leiss, Joey Mahek, Tom McDonough, Tammy Parsons, Paul Russell, Nicole Wakeley, Pam Welsh, Jenny Horning. ..... *Reporters*
Miss Casey Kerr ..... *Advisor*

CRESTLINE HIGH SCHOOL CHOIR

ROW 1: Loretta Barker, Kristi Hunt, Natasha Griefenstine, Tammy Parsons, Cindy Thoman, Francis Blaising, Mrs. Burkes, Advisor

ROW 2: Dean Norwood, Tony Rall, Tim Parsons, Garret Miller, Tom Martin

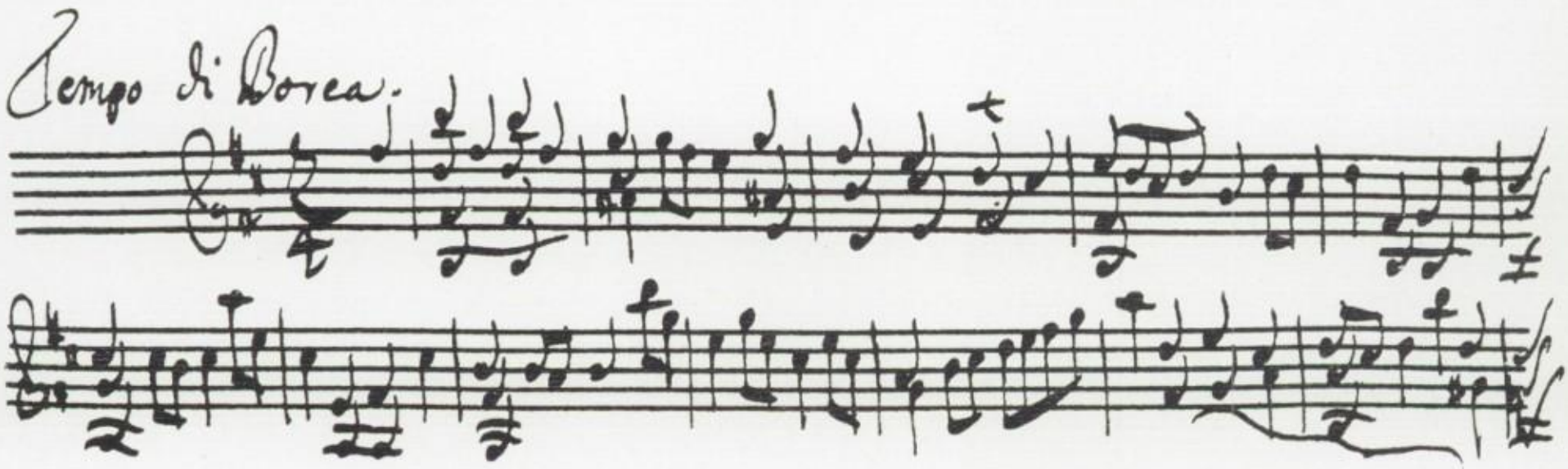

S.A.D.D.

ROW ONE, OFFICERS: Mandy Parsons, Aileen Kelly, Tammy Parsons, Annie Wilson, Kari Eckert, Heather Hoffman, Nichole Wakely, Wendy Stumpf

ROW TWO: Heather Higgins, Becky Iams, Nichole Law, Melissa Boarts, Mike Smith, Tom Reinhart Shelli Rall, Carla Moritz, Mona Parsons, Tracie Tome, Missy Milliron, Cathe Pittenger
ROW THREE: Chrissy Morton, Lisa Miller, Tracey Palenshus, Jenny McElfresh, Anrdrea Vogt, Jennifer Tesso, Roberta Carpenter, Tammy Biglin, Cory Forshaw, Todd Horn
ROW FOUR: Kristi Hunt, Cheri Neale, Tonya Stewart, Natasha Griefenstine, Nikki Gregory, Kevin Garrett, Gretchen Hatfield, Kristi Sayre, Pam Welch, Renae Thomas, Suzie Kossick, Michelle Melchior, Julie Vogt
ROW FIVE: Garret Miller, Tim Parsons, Matt Eckert, Jeff Vogt, Scott Smith, Greg Taylor, Jenny Metzger, Gretchen Sutter, Stacey Cook, Andi Tyrell, Mr. Chapis, Advisor

FRESHMAN CAREER EXPLORERS

ROW 1; Tracey Palenshus, Andrea Vogt, Missy Shepard, Melissa Boarts, Maggie Steverson, Cheri Neale

ROW 2: Rich Lewis, Steve Fischer, Matt Eckart, Billie Jo Carroll, Tonya Stewart

ROW 3: Beth Gross, Amy Estep, Mandy Parsons, Tracie Tome

ROW 4: Scott Wood, Scott Gekler

ROW 5: Lonnie Bickel

CHS Drama Department proudly presents:

Squad Room

ROW ONE: Annie Wilson, Mr. John Tesso, Director, Lisa Melchior

ROW TWO: Dan McMichael, Monica Horning, Pam Welch, Kristi Sayre, Mike Smith, Kari Eckert, Shelli Rall, Tom Finnegan, Chiaho Liu

ROW THREE: Eric Gekler, Mike Morton, Jason Carroll, Tom McDonough, Tammy Parsons, Lisa Gottfried, Anne Strickler, Chris Petti, Liana Bogner, Jennifer Tesso

ROW FOUR: Scott Cheney, Bill Stull, Tim Eicher, Gretchen Sutter, Jenny Metzger, Scott Smith, Kirk Hemphill, Bill Roberts, Laura Fischer

ROW FIVE: Tony Rall, Sean Kelly, Aileen Kelly, Michelle Melchior, Julie Vogt, Stacey Cook, Gretchen Hatfield, Andi Tyrell, Renae Thomas, Butch Wilhite, Rick Shick

ROW SIX: Garrett Miller, Steve Kinter, Tim Parsons, John Wyant, John Klopfenstein, Tom Ulmer, Mike Ruhe, Scott Wood, Becky Iams

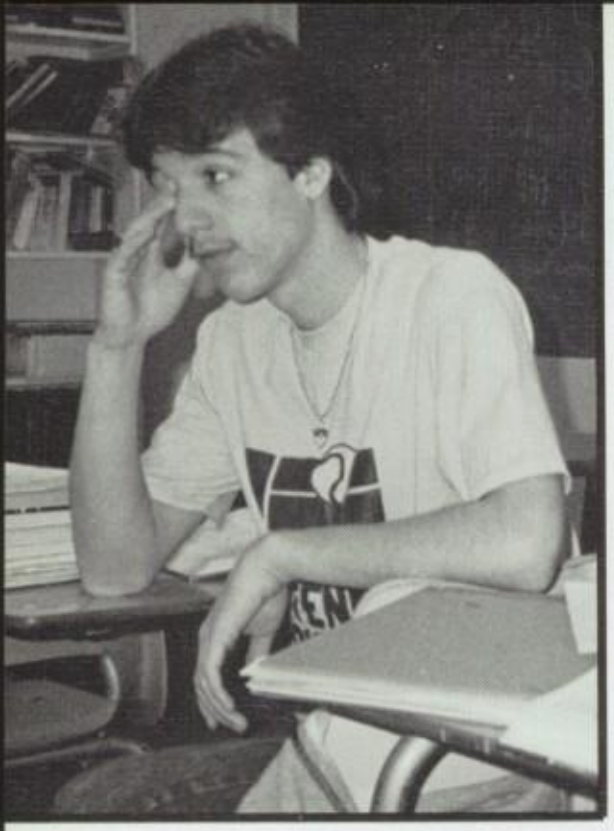

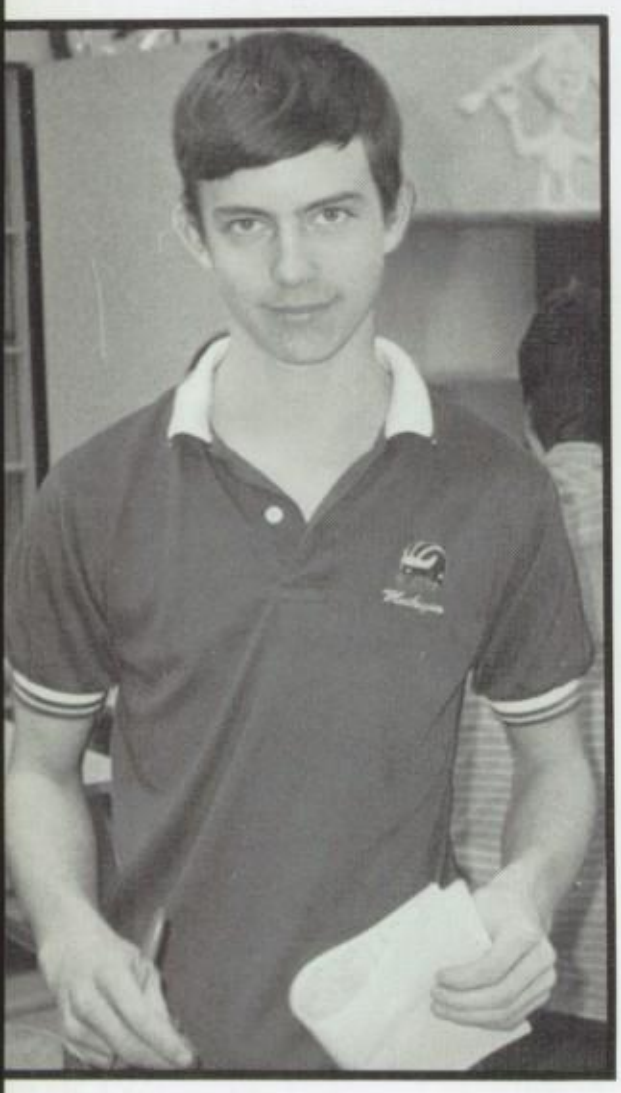

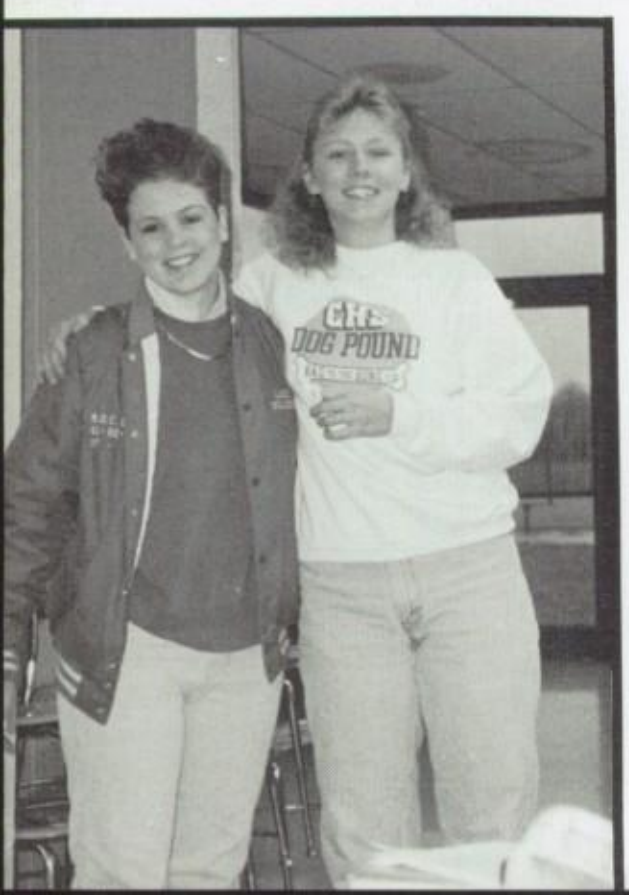

YEARBO

ROW ONE: Shelli Rall, Carla Moritz, Kari Eckert, M
Tracey Sargent, Tammi Simmermacher, Monica Horn
Annie Wilson

ROW TWO: Cory Forshaw, Tammy Adkins, Tracey Le
Joey Mahek, Tom Reinhart

ROW THREE: Tim Gatts, Mike Morton, Andrea Neff,

ROW FOUR: Bill Stull, Chris McCleese, Todd Miller,

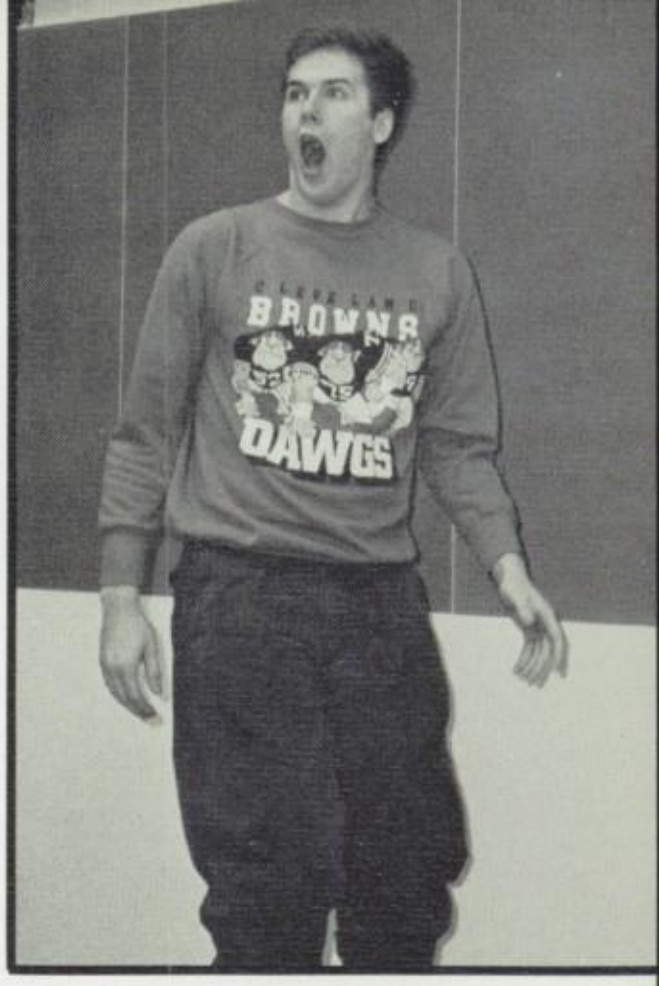

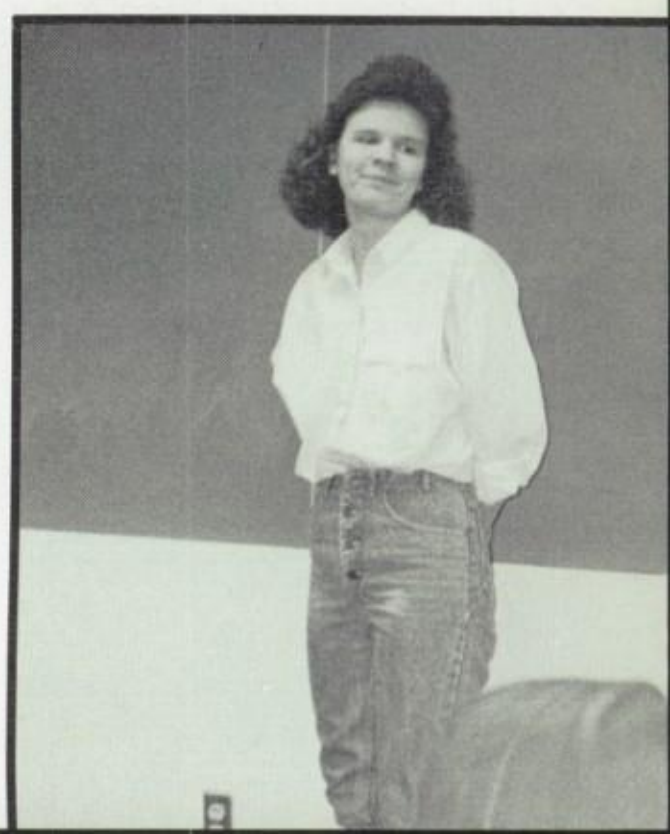

STAFF

reenich, Gretchen Sutter, Kristi Sayre, Mary Zara,
n Welch, Mona Parsons, Tammy Biglin,

nifer Tesso, Tom Finnegan, Kirk Hemphill,

aylor, Mike Silverwood, Brian Blubaugh
tter, Rob Newcome, Ron Studer

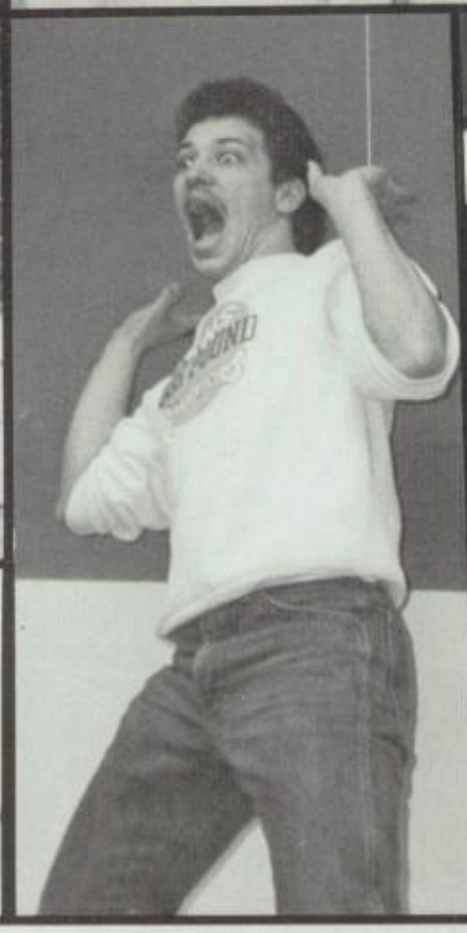

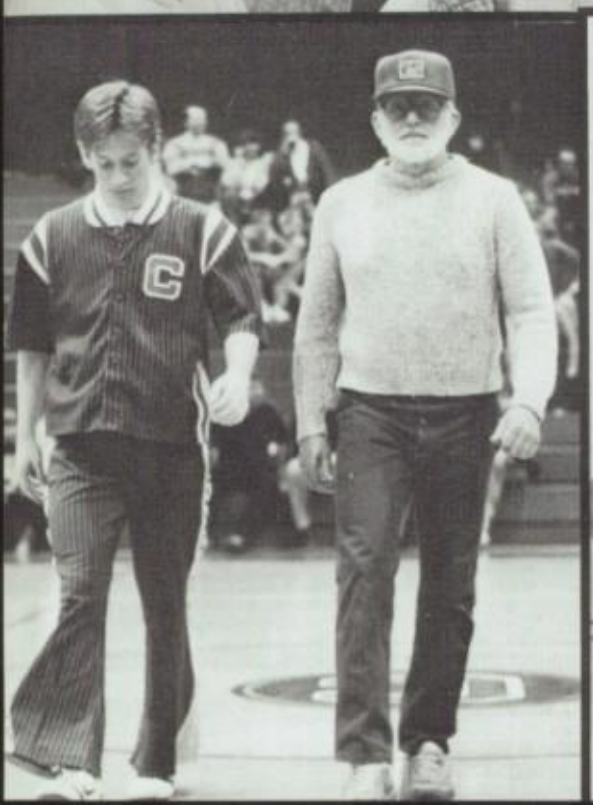
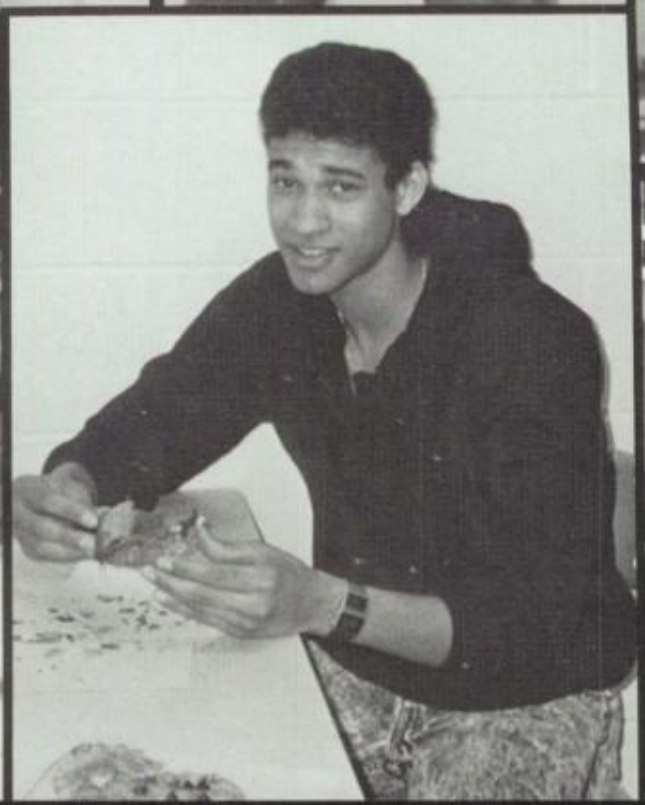

1988 SNOW COURT

Diana Rankin Monica Horning

Annie Wilson Shelli Rall Marnie Greenich

BYE BYE BIRDIE

ROW THREE: Rick Shick, Lisa MIller, Stacey Cook, Michelle Melchior, Renae Thomas, Julie Vogt, Kristi Sayre, Jennifer Tesso, Aileen Kelly, Tammy Parsons, Liana Bogner, Melissa Boarts

ROW FOUR: Rich Lewis, Butch Wilhite, Scott Wood, Tom Ulmer, Chrissy Morton, Gretchen Hatfield, Paul Garrett, Andi Tyrell, Wendy Stumpf, Andrea Vogt, Nichole Law,Brian Anatra

ROW FIVE: Steve Fischer, John Wyant, Mike Ruhe, John Klopfenstein, Jason Carroll, Steve Kinter, Tim Parsons, Garret Miller, Sean Kelly, Tony Rall, Kevin Garrett, Becky Iams

ROW SIX: Tom McDonough, Kirk Hemphill, Eric Gekler, Ryon Bickert, Tim Eicher, Mike Morton, Bill Stull, Bill Roberts

ROW ONE: Tom Finnegan, Chiaho Liu, Tom Reinhard, Carla Moritz, Kari Eckert, Mike Smith, Dan McMichael, Annie Wilson, Monica Horning, Pam Welch, Mr. Tesso, Director

ROW TWO: Soenke Nickelson, Scott Smith

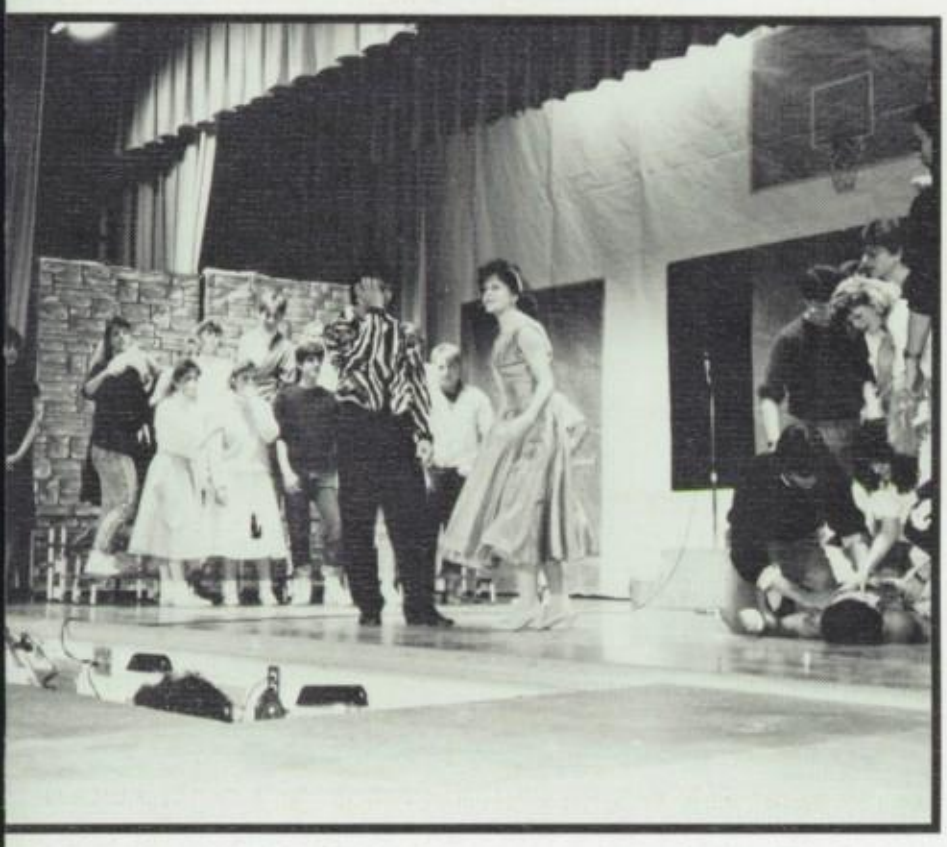

AUDE'S ROADSIDE RETREAT
GENESEE

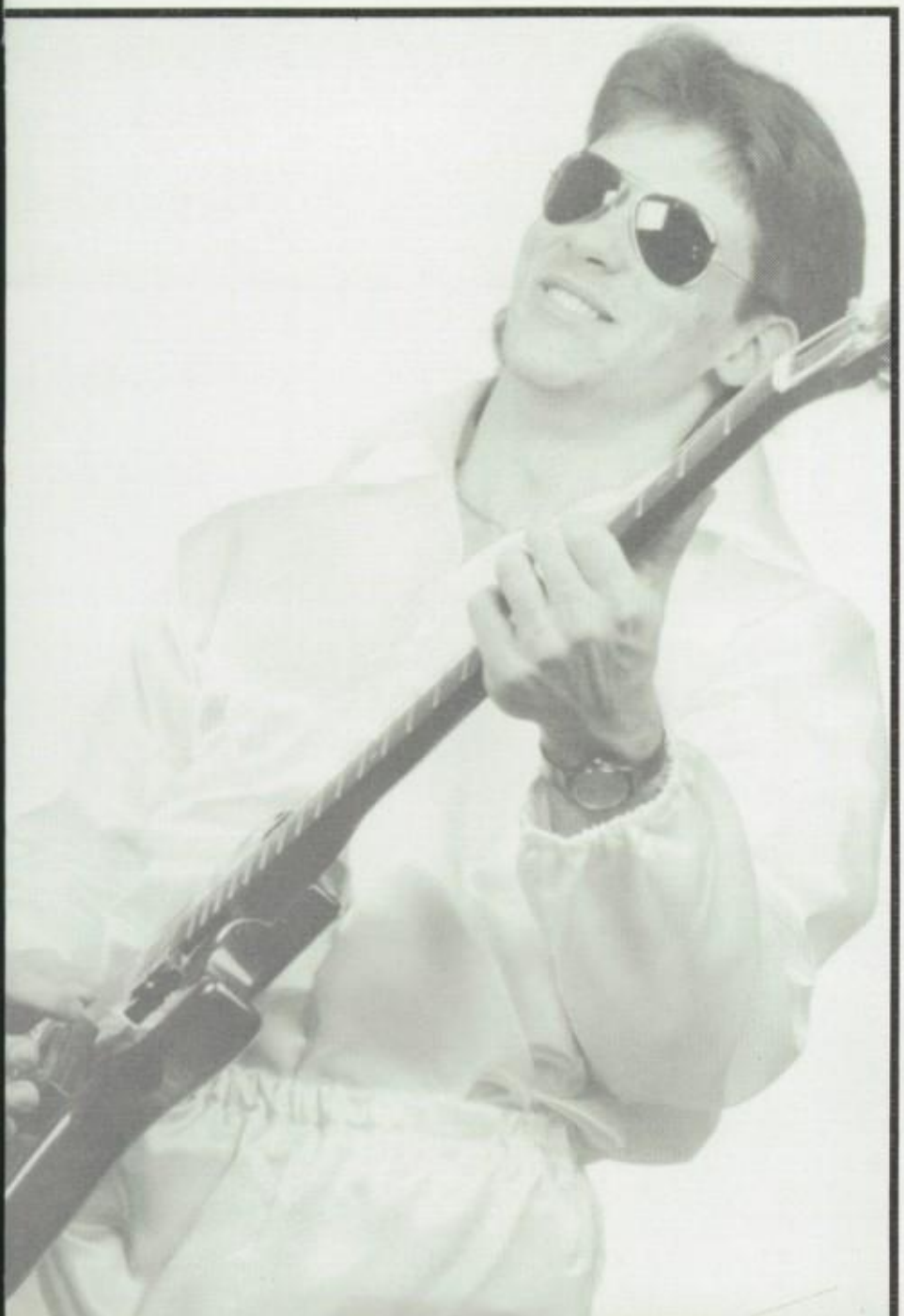

SWEET APPLE

VARSITY BASEBALL

ROW ONE: Johnny Jeffrey, Kevin Kossick, Greg Taylor, Robert Mills, Rod Blaising, Dave Phillips, Chris Middleton

ROW TWO: Coach Denny Mayer, Mike Morton, Dan McMichael, Chris Wentz, Cory, Tom Finnegan, Kevin Garrett, Mike Zara, Coach Jim Glauer

M.O.C. CHAMPS

21-4

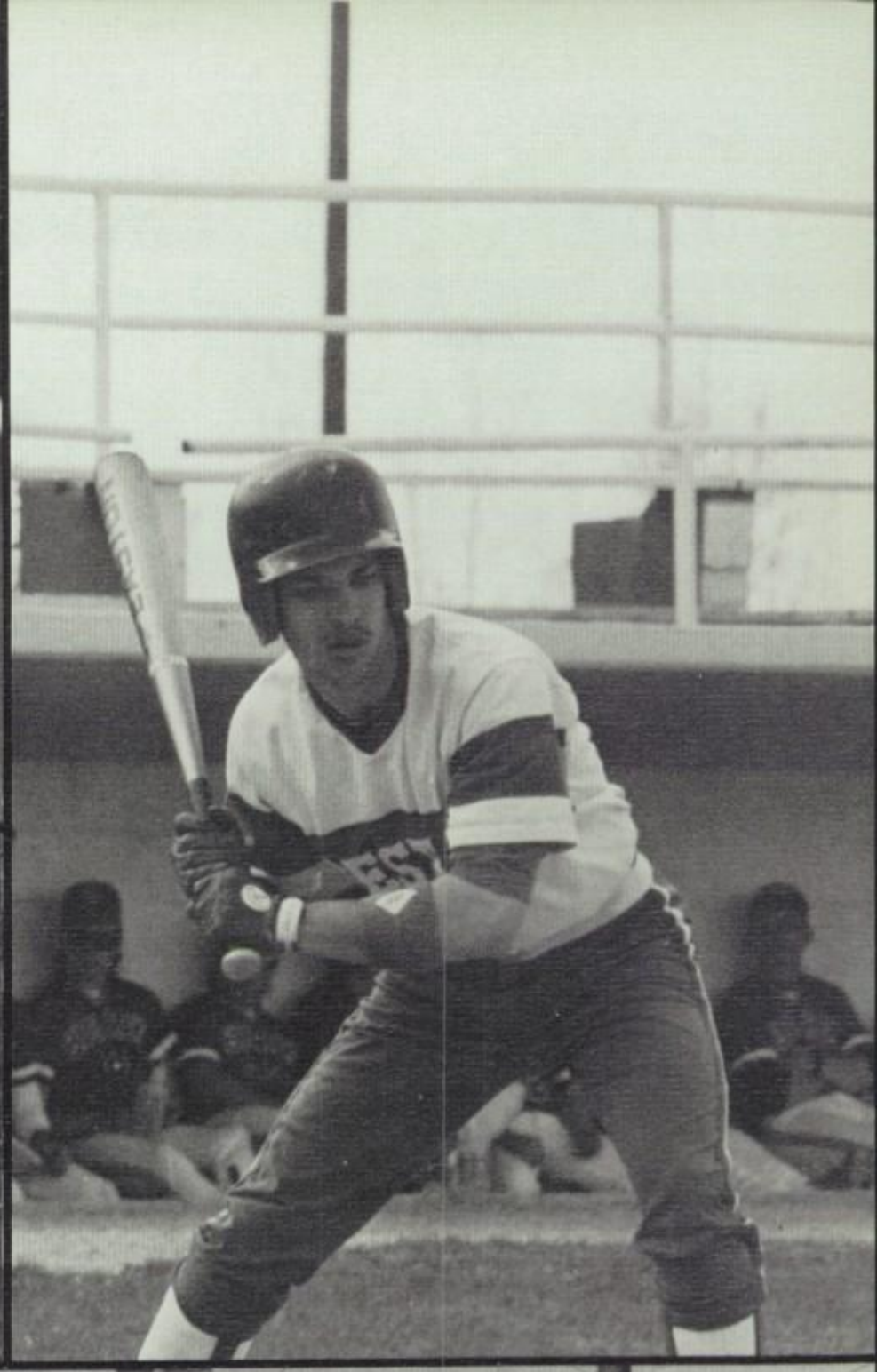

aw,

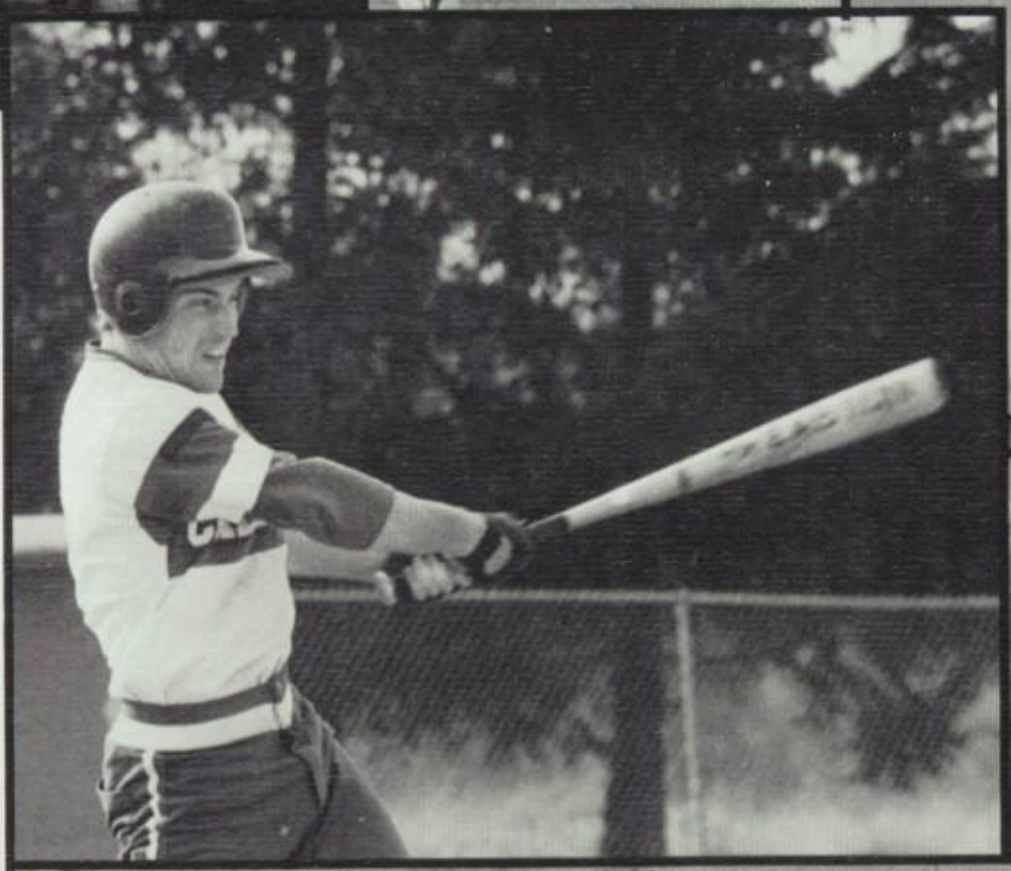

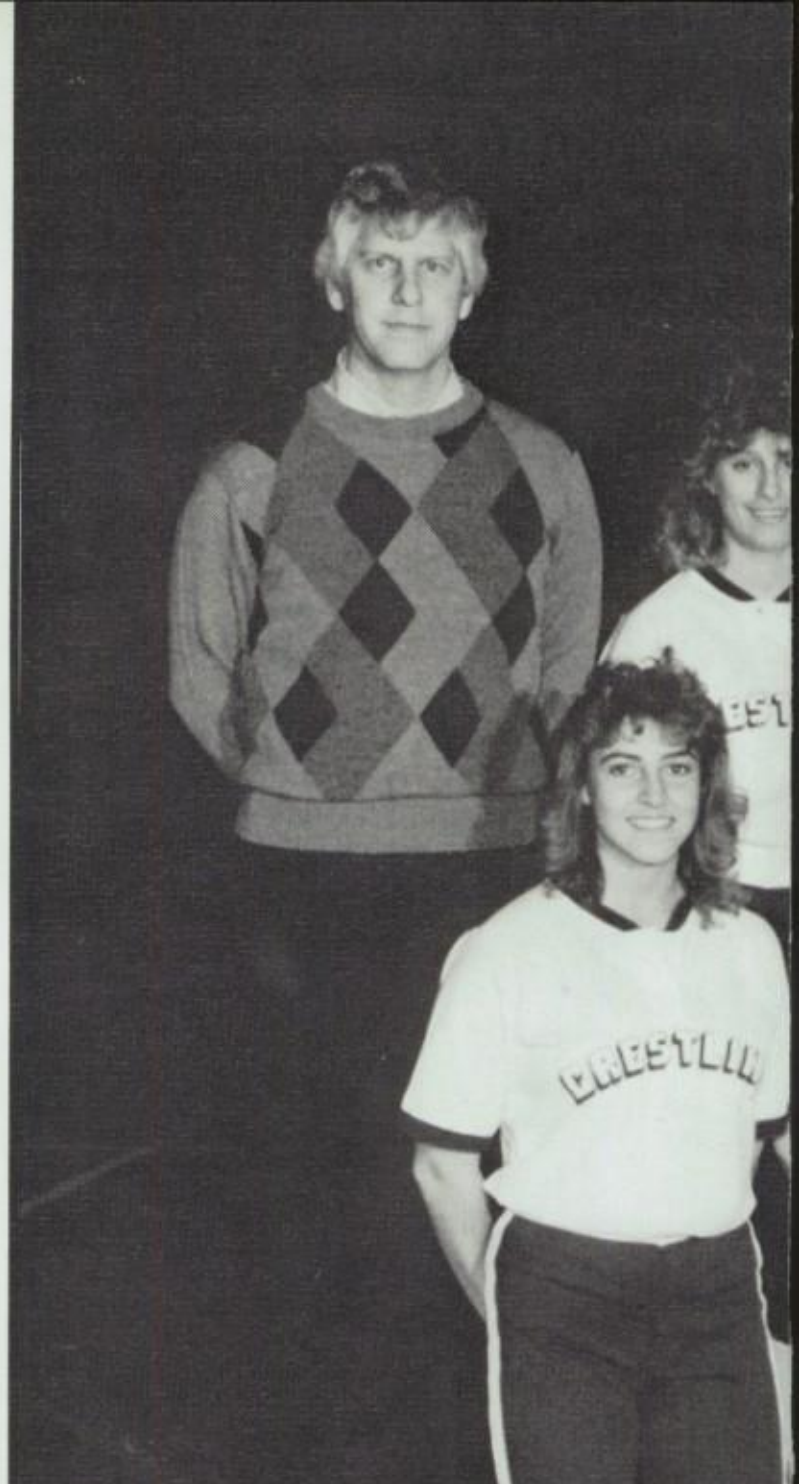

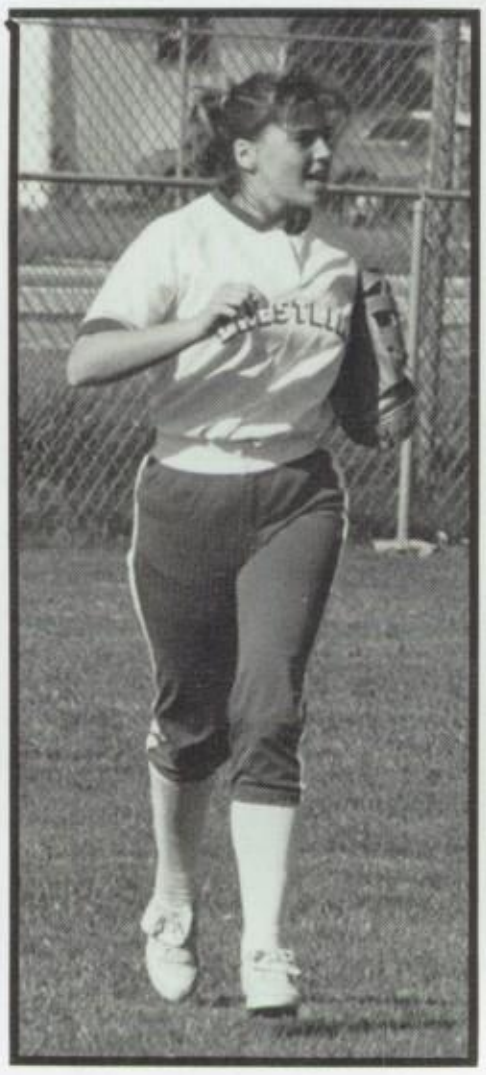

ROW
Jenny
ROW
Laura

VARSITY SOFTBALL

elli Algire, Lana Payne, Carmen Morton, Melodie Music, Mary Zara, Heather Hoffman,
g

Coach Mark Loescher, Tina Christner, Gretchen Sutter, Janet Yeager, Tracey Sargent,
, Julie Vogt, Kari Eckert

RESERVE BASEBALL

ROW ONE: Todd Horn, John Wyant, Todd Rox, Tom McDonough, Scott Cheney, Bill Stull, Steve Fischer

ROW TWO: John Klopfenstein, Matt Iams, Paul Garrett, Randy Spencer, Jason Carroll, Butch Wilhite, Matt Eckert, Bill Roberts, Coach Joe Neale

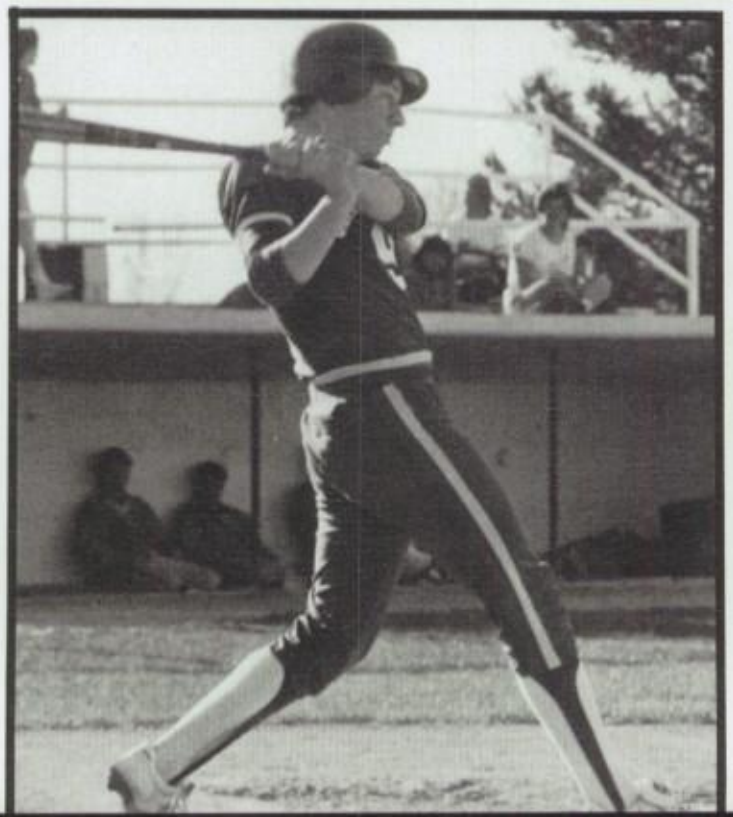

RESERVE SOFTBALL

ROW ONE: Nichol Poole, Jenni Wirick, Suzi Kossick, Shelly Seasor, Tracie Tome, Renae Thomas, Andrea Vogt

ROW TWO: Coach Larry Milliron, Melanie Milliron, Tonia Rox, Andi Tyrell, Luann Payne, Melissa Boarts, Andrea Boarts, Gretchen Hatfield, Stacey Cook

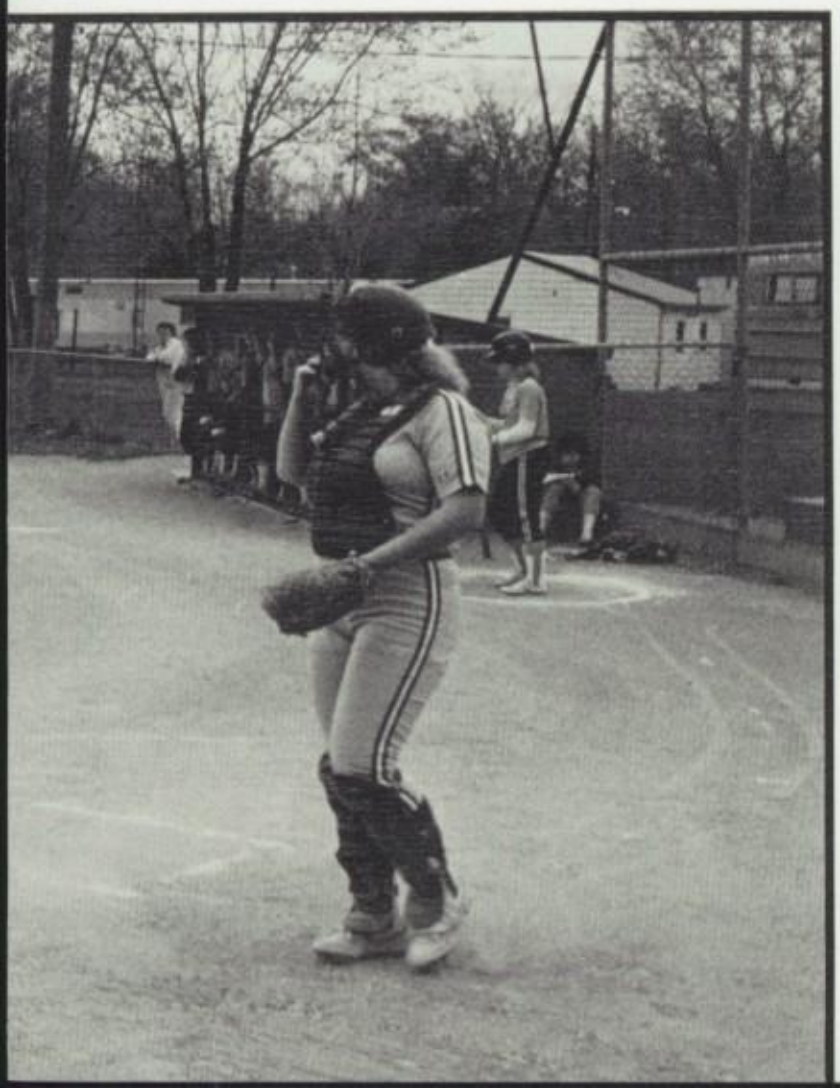

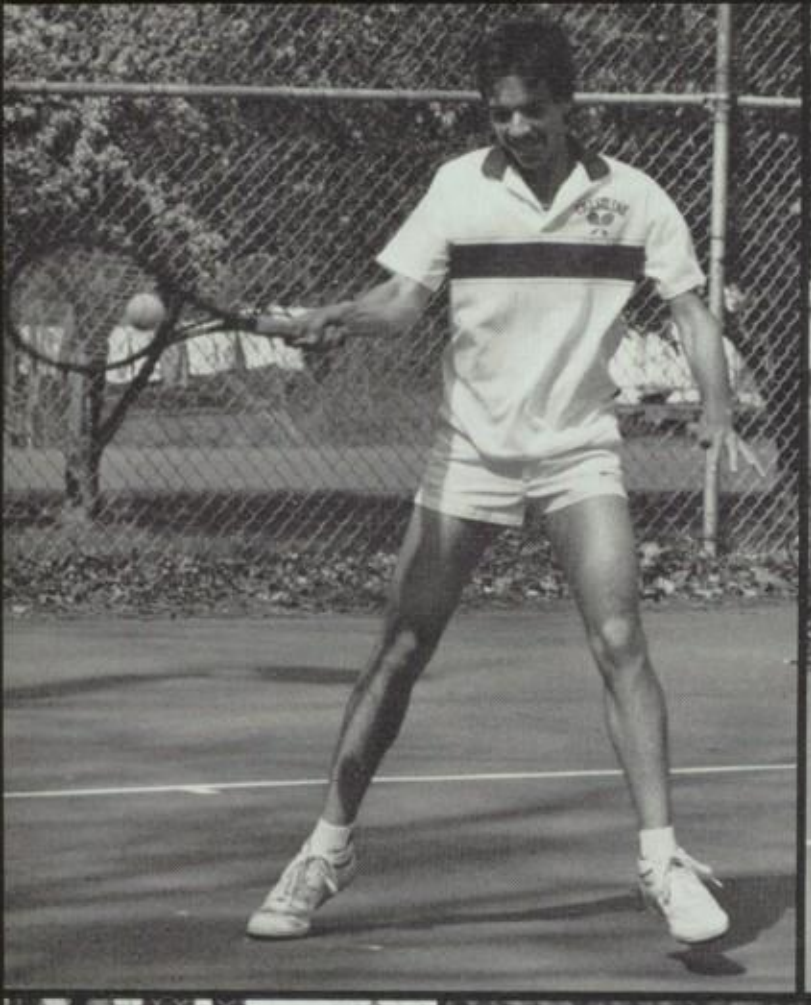

CRESTLINE
BULLDOGS

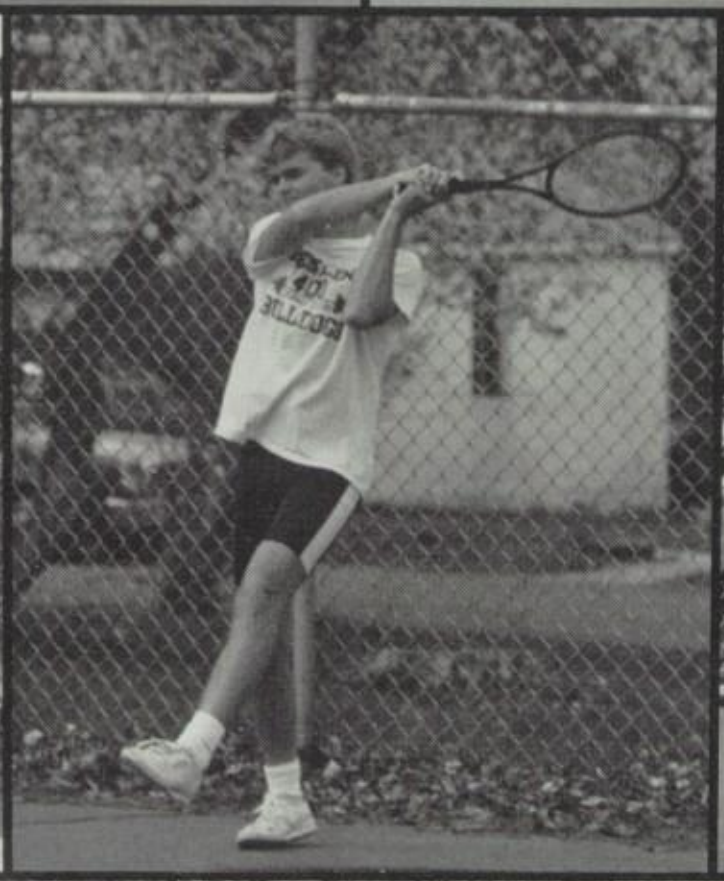

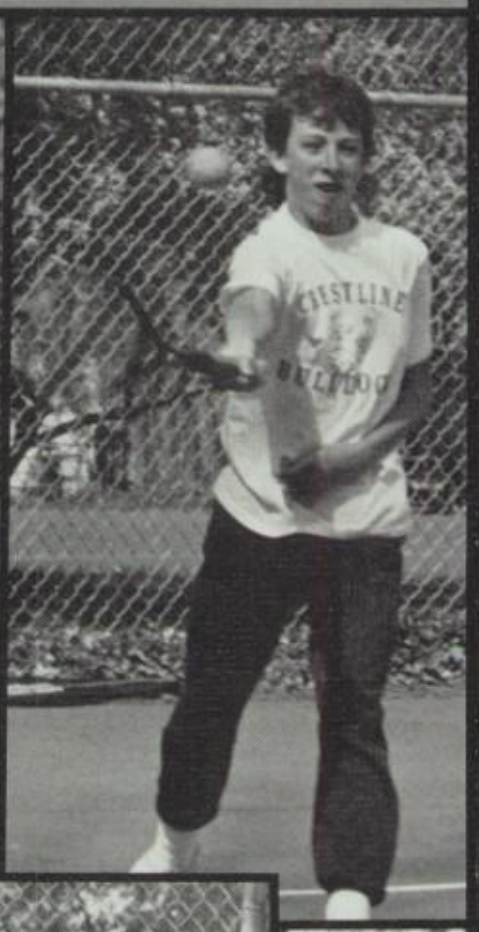

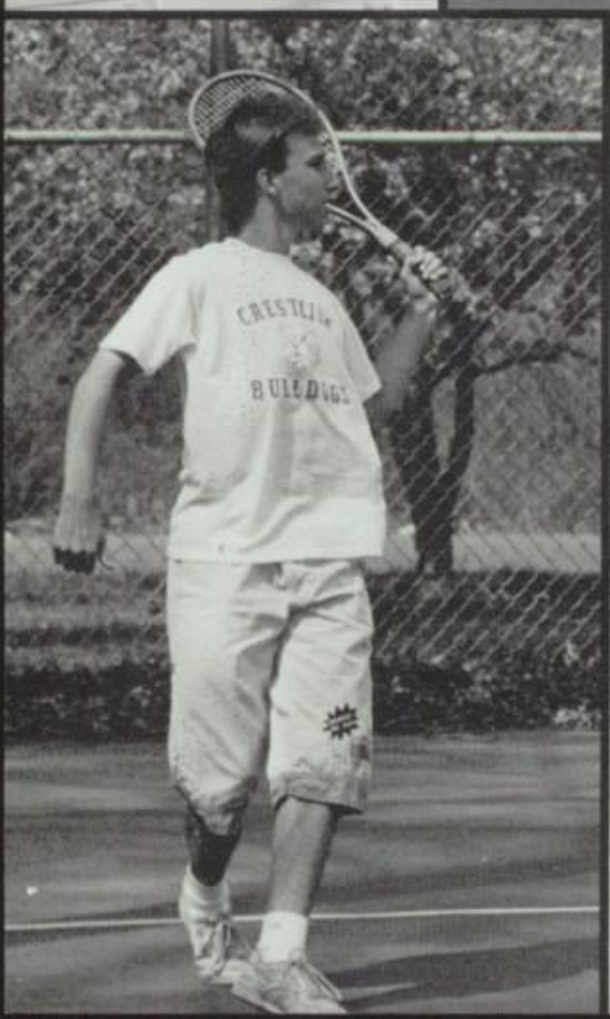

VARSITY TENNIS

ROW ONE: Eric Dilgard, Scott Smith, Oliver LeMaster, Chris McCleese

ROW TWO: Coach Jack Smith, Rich Lewis, Mike Smith, Soenke Nickelson, Chiaho Liu, Lonnie Bickel

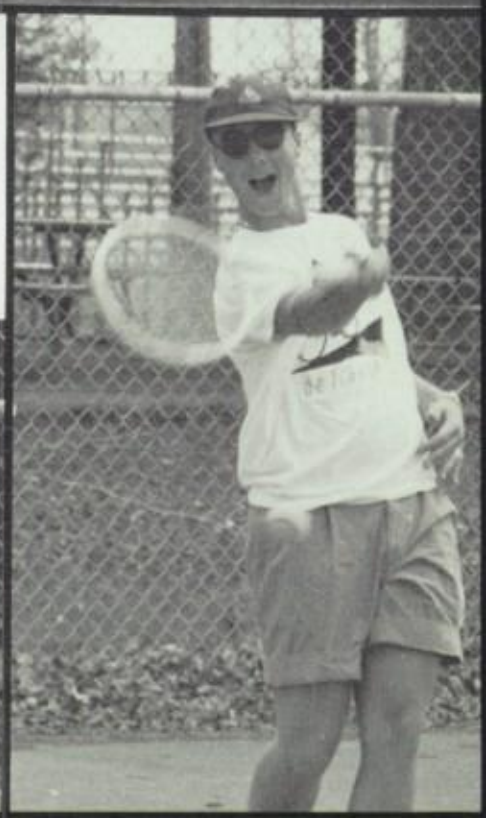

VARSITY TRACK

ROW ONE: Lisa Swain, Mandy Parsons, Tammi Simmermacher, Cathy Branha

ROW TWO: Coach Karen Kouns, Tom Ulmer, Mike Reid, Andy Deems, David

Mitch Yockey, Rod Prater, Dwayne Henderson

ROW THREE: Coach Mack Ingram, Hans Jones, Bryan Wiley, Ken Amick, Jas

Garret Miller, Marshall Bickert, Scott Wood, Brent Rose, Joey Mahek, Coac

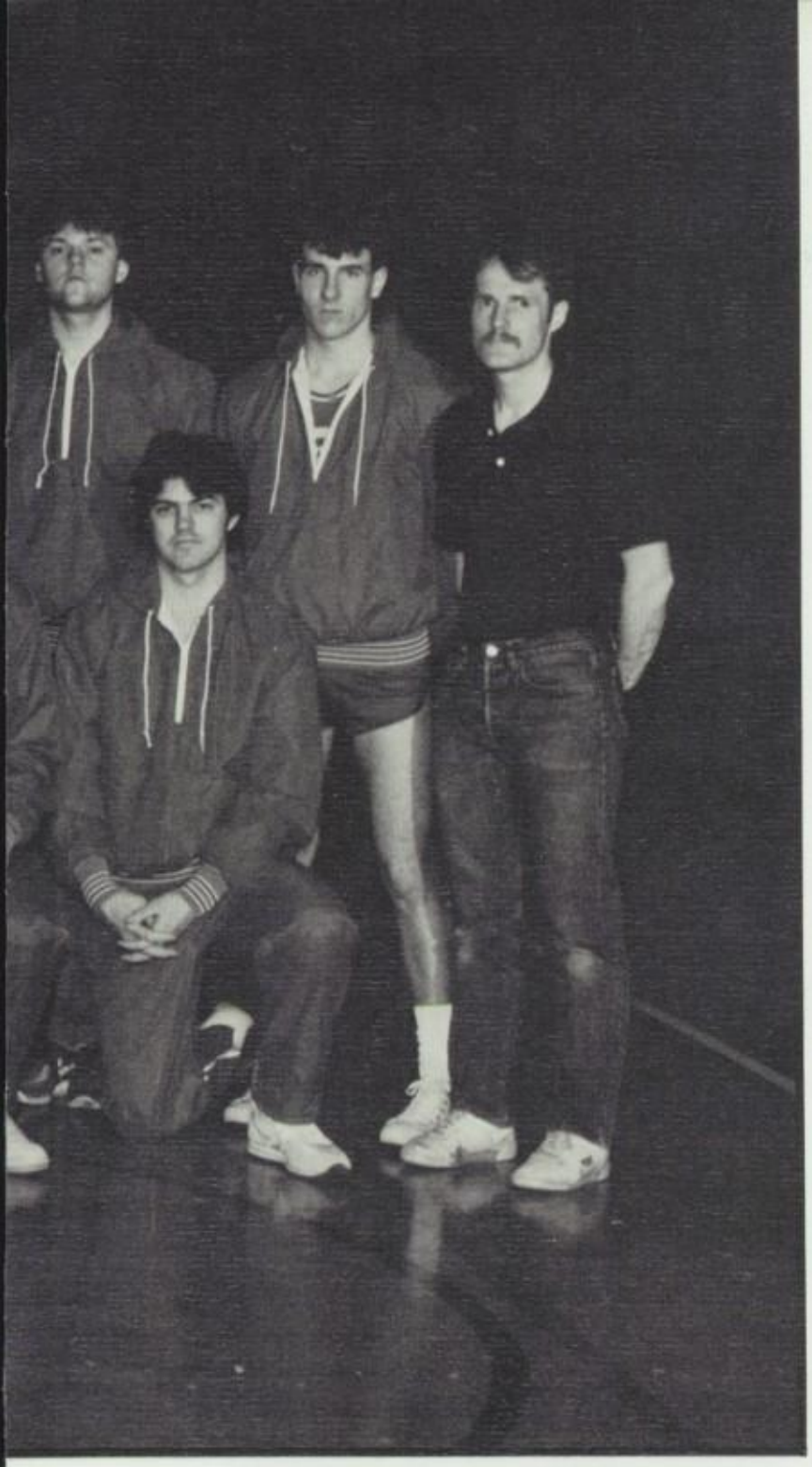

ome,

ey,
Christman

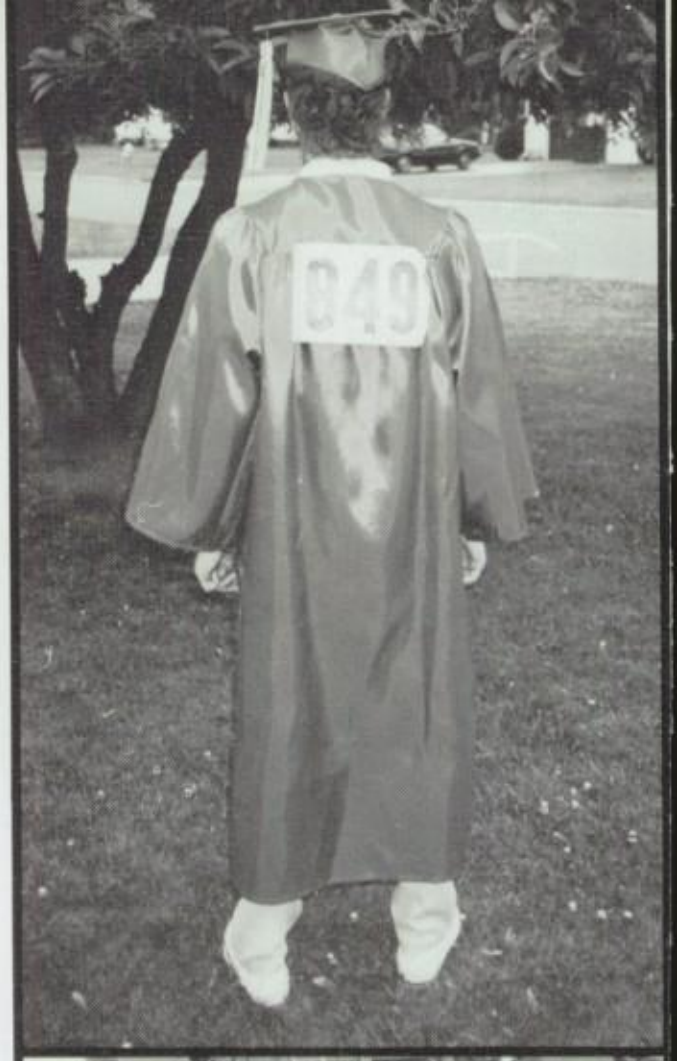

JOE MAHEK

STATE FINALIST

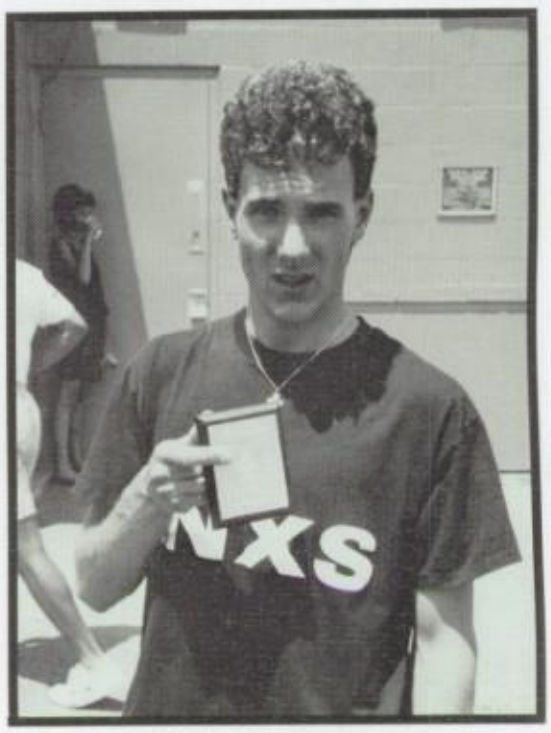

GOOD JOB JOE!

WE'RE PROUD OF YOU!

CRESTLINE HIGH SCHOOL KEY CLUB

KNEELING: Lisa Gottfried, Jennifer Tesso

ROW ONE: Nikki Gregory, Dionise Kempf, Dawn Leiss, Tracey Palenshus, Stacy Mullins, Loretta Barker, Jennifer Algire, Heather Hoffman, Carol Licht, Advisor

ROW TWO: Esther Liu, John Baker, Advisor, Nichole Wakely, Aileen Kelly, Andy Deems, David Lincicome, Scott Smith, Mike Ruhe

CRESTLINE HIGH SCHOOL DISTRICT SWIMMERS

Mr. Bill Horning, Coach, Monica Horning, Suzie Kossick

PIONEER JOINT VOCATIONAL SCHOOL

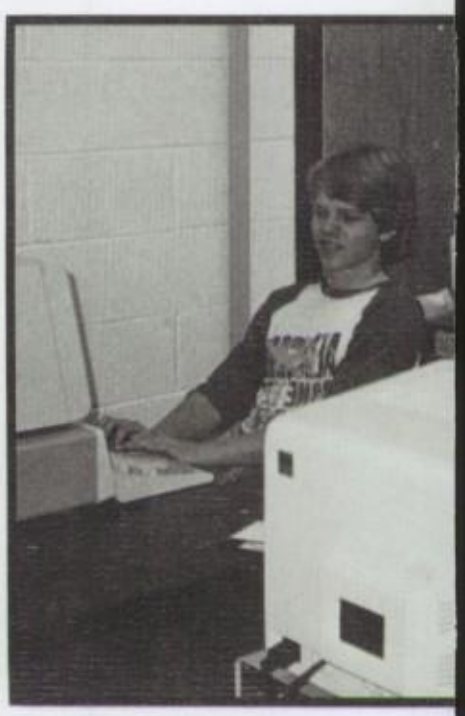

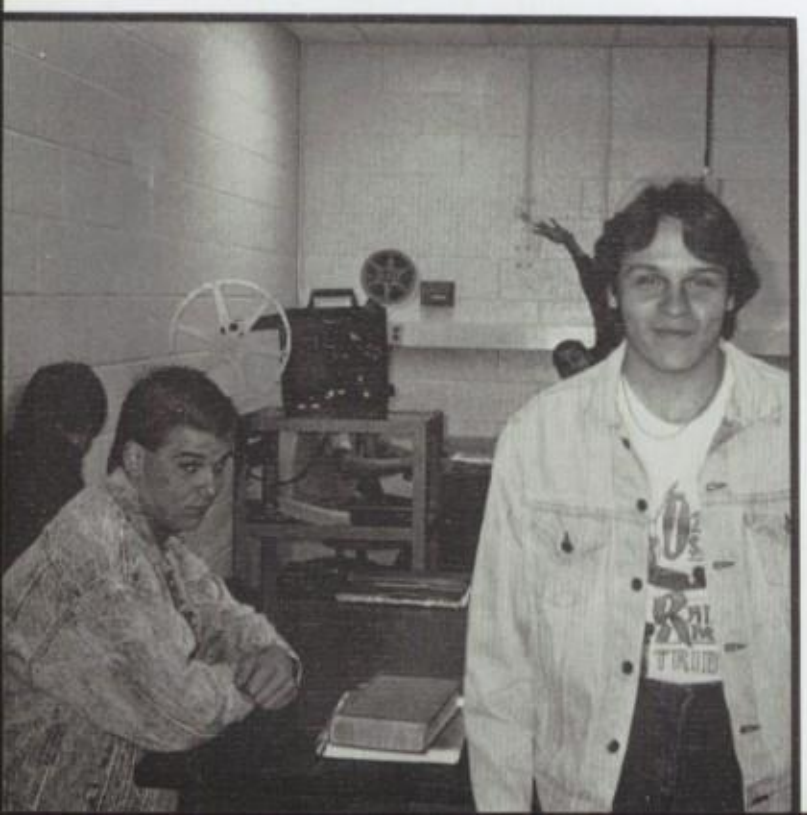

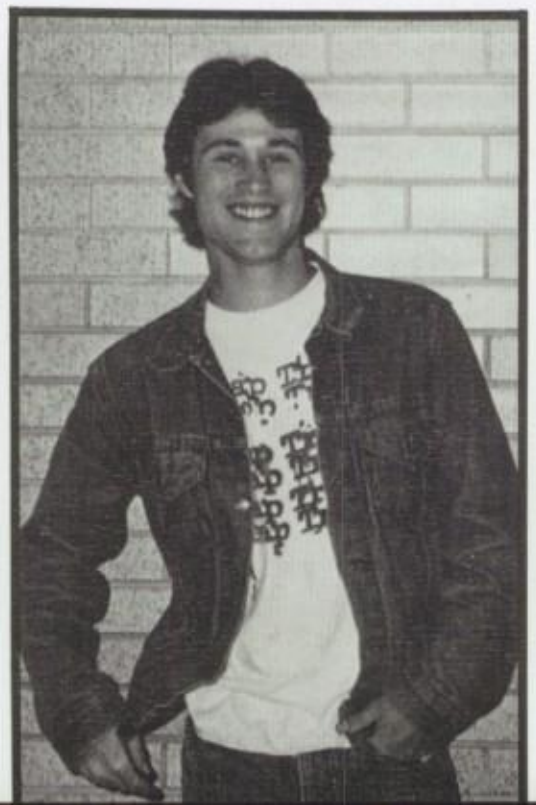

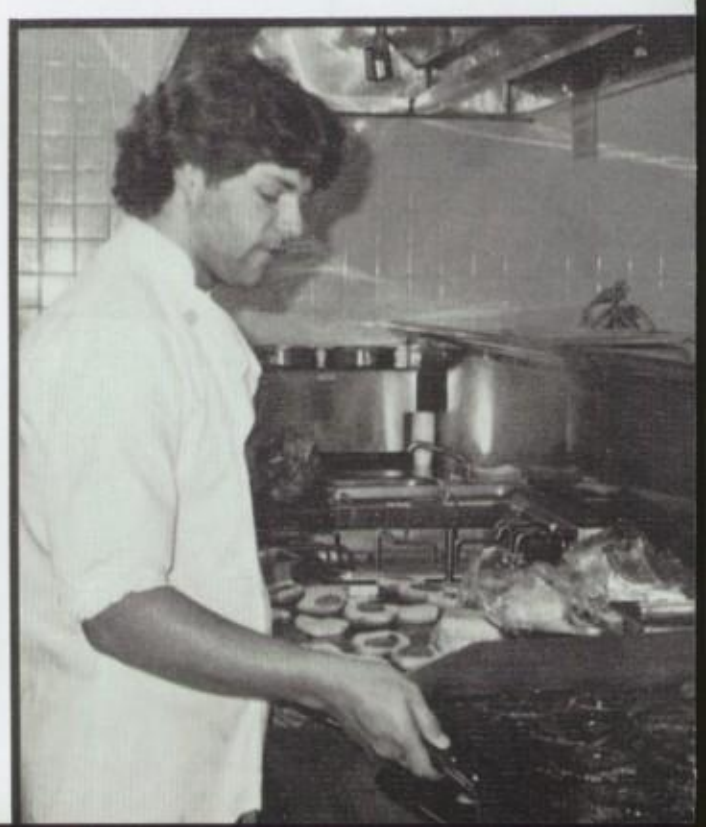

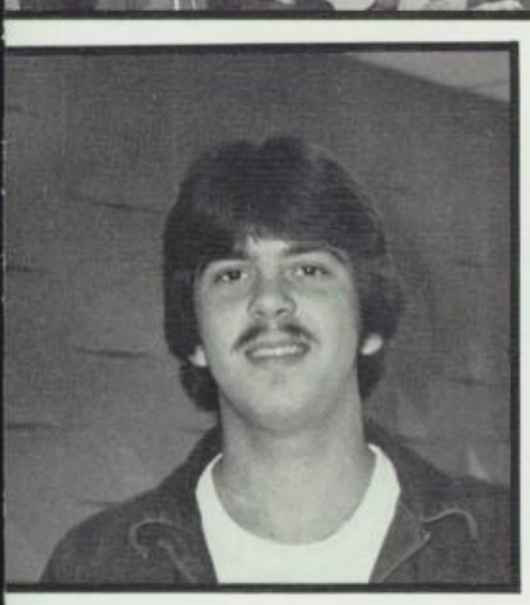

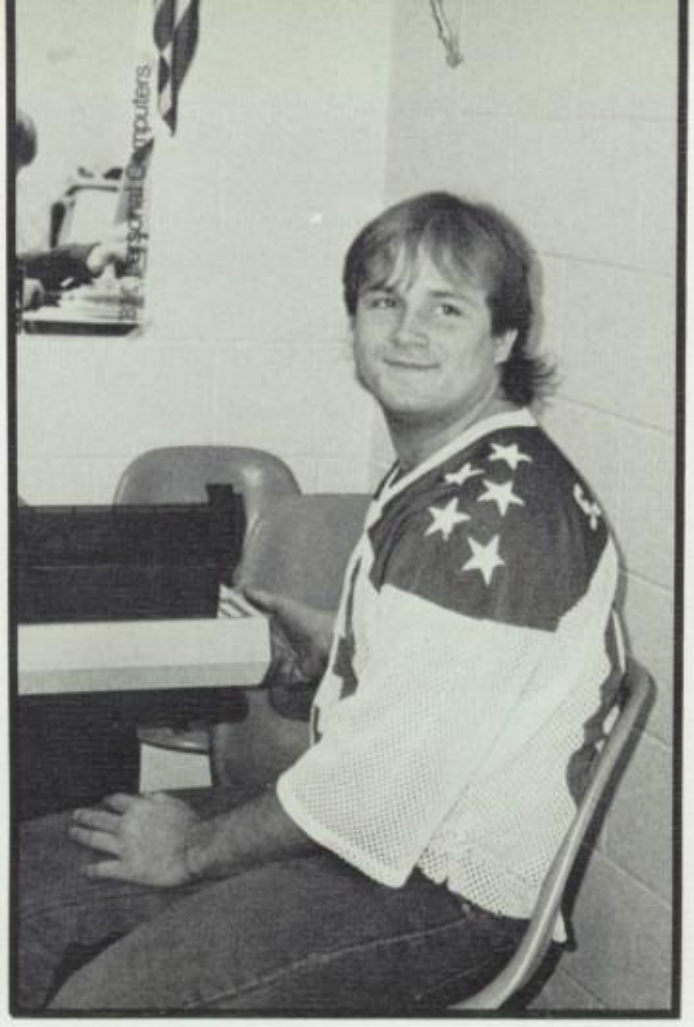

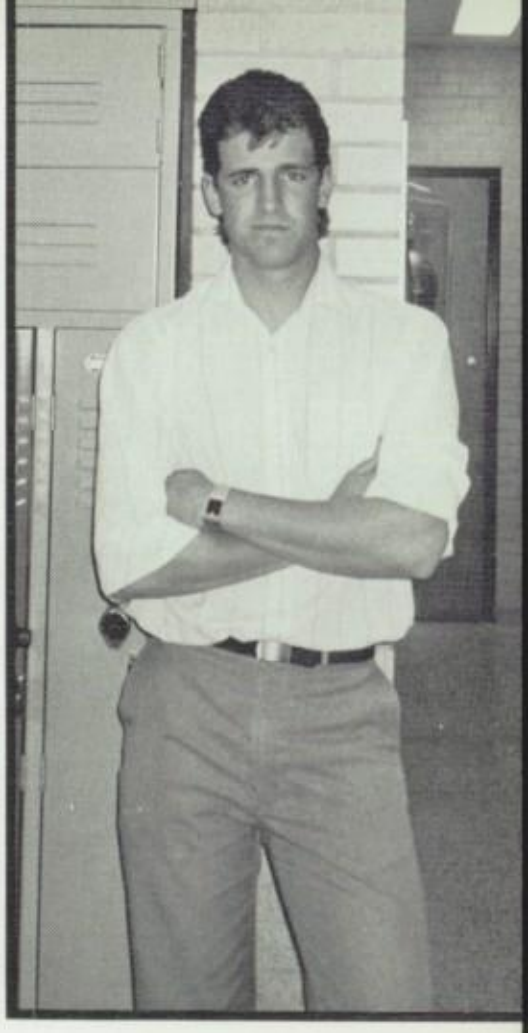

PROM 88

" DESTINATION UNKNOWN "

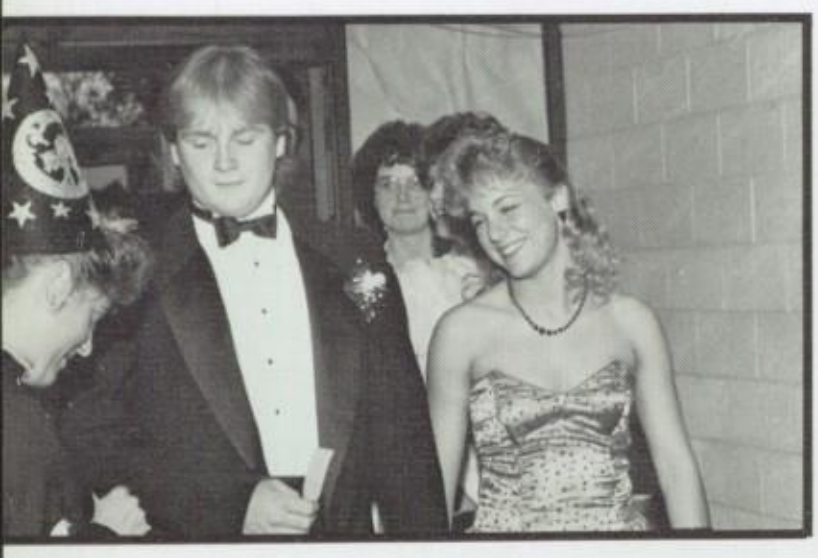

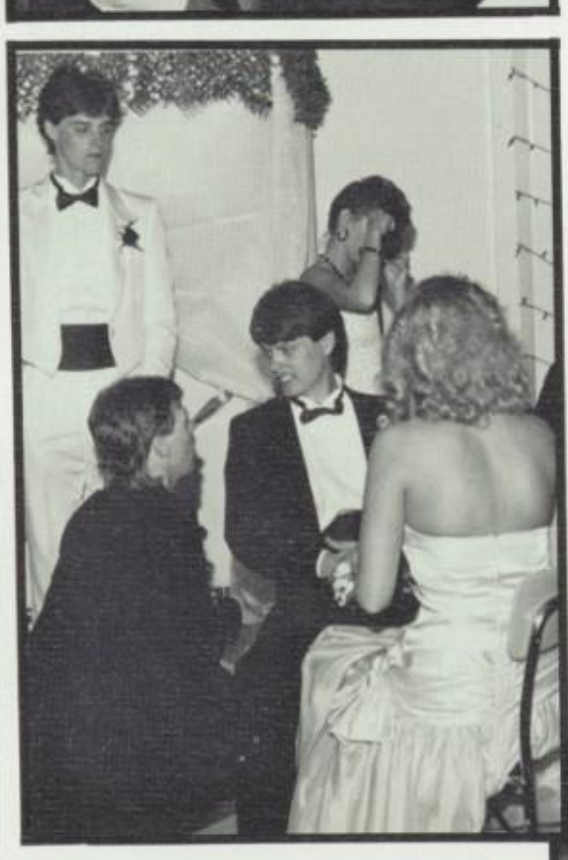

YEARBOOK EDITORS AND PHOTOGRAPHERS

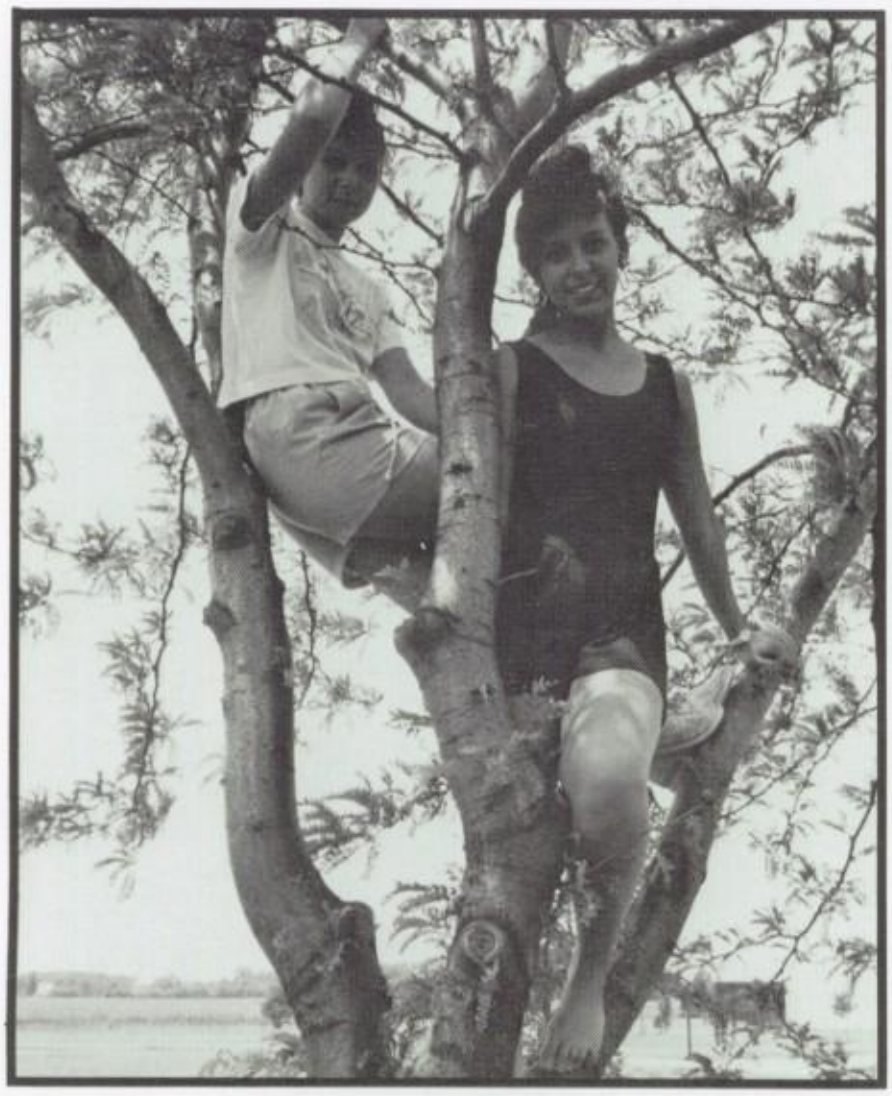

SHELLI RALL AND ANNIE WILSON

ADVISOR

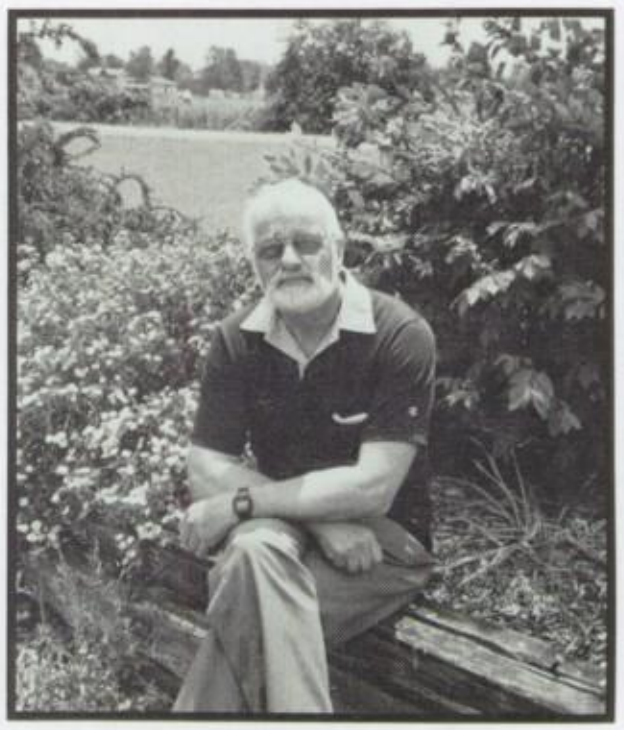

MR. JIM KLOPFENSTEIN

BUSINESS MANAGER

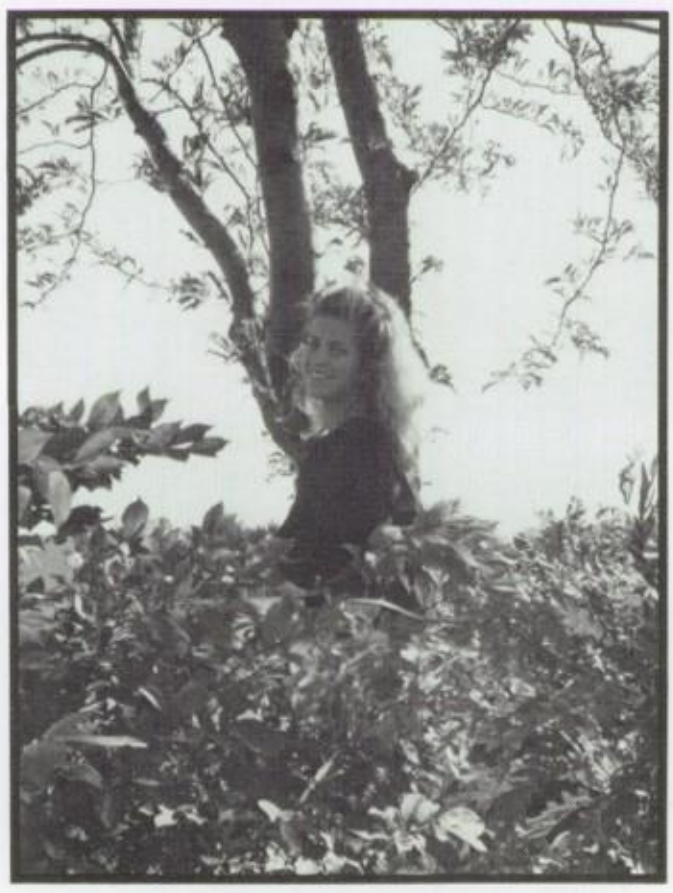

JENNY METZGER

FOREIGN EXCHANGE STUDENT

SOENKE NICKELSEN
RAISDORF, GERMANY

WHILE IN CRESTLINE, SOENKE STAYED WITH THE JACK MCDONOUGH FAMILY.

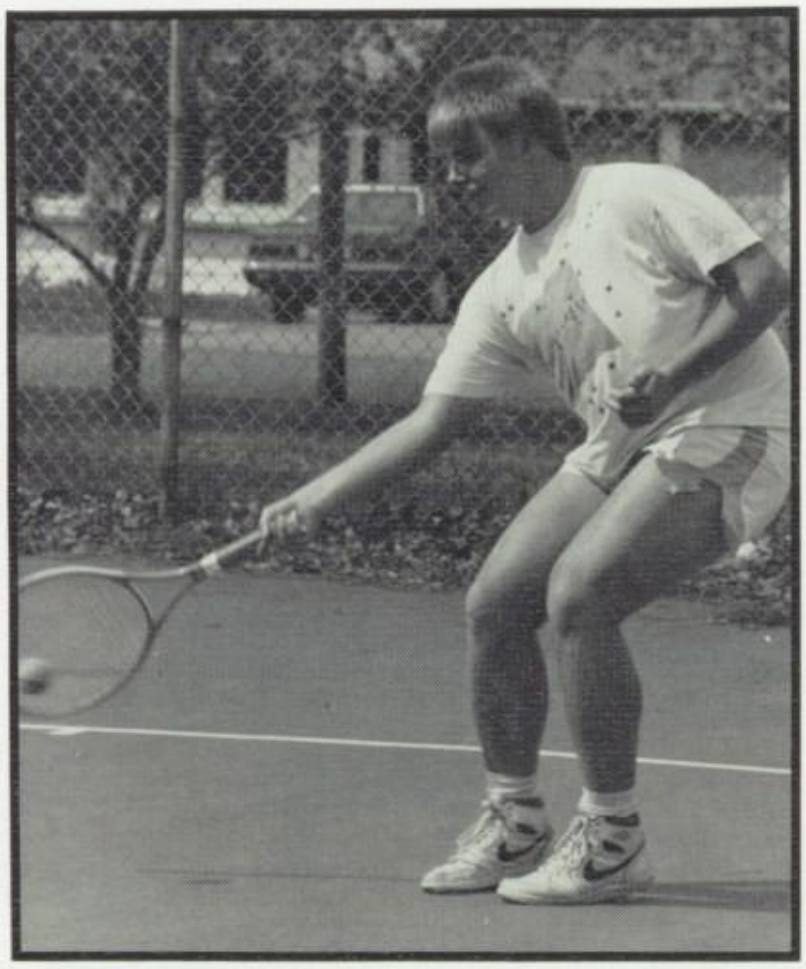

FIELD DAY 88

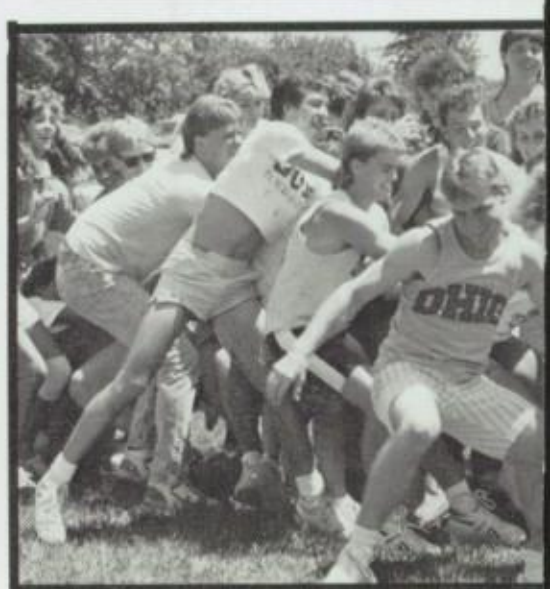

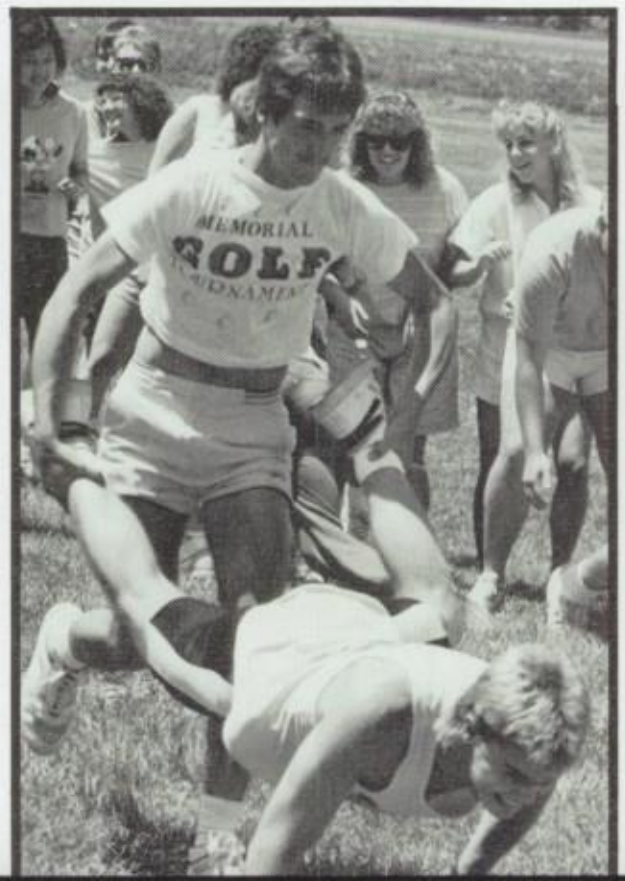

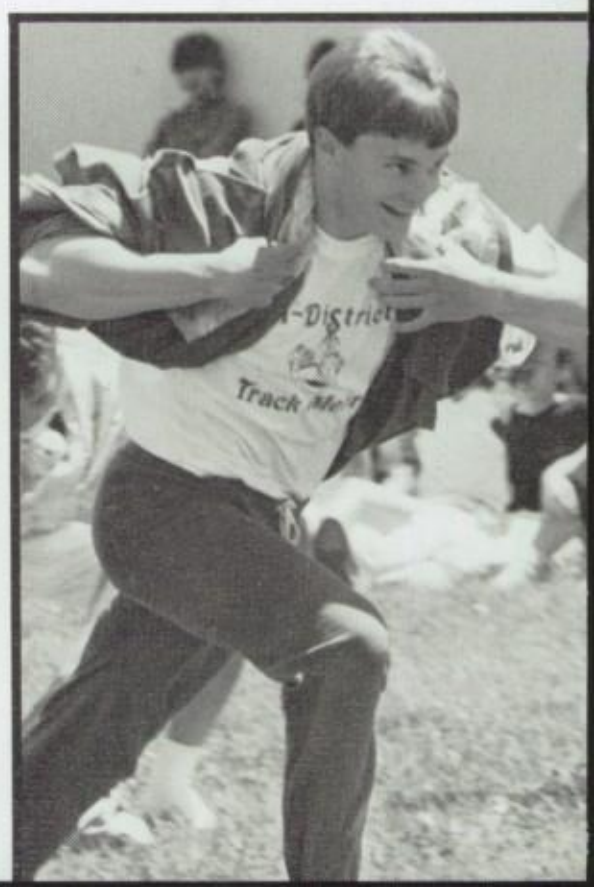

RECOGNITION DAY

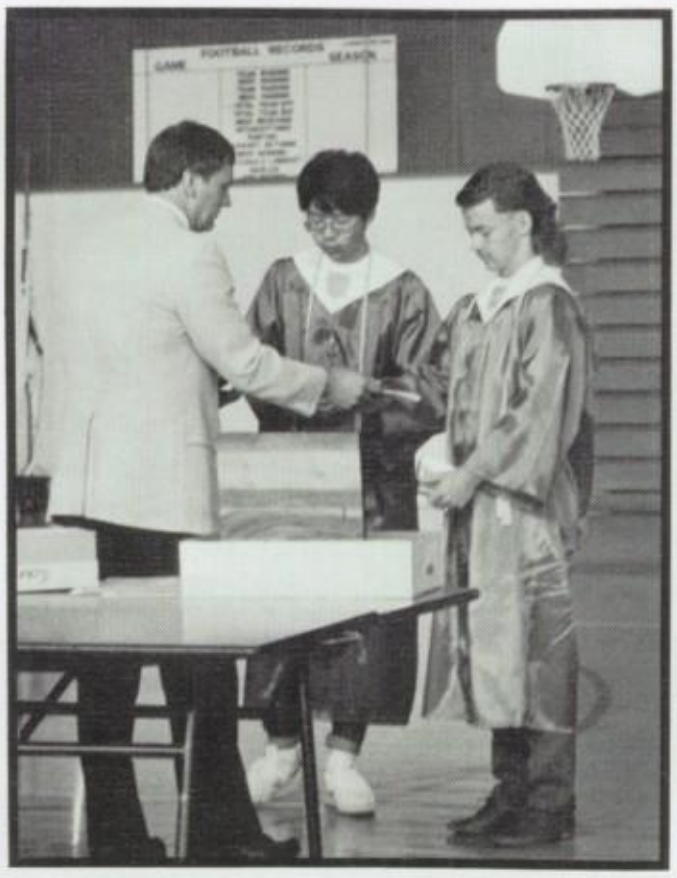

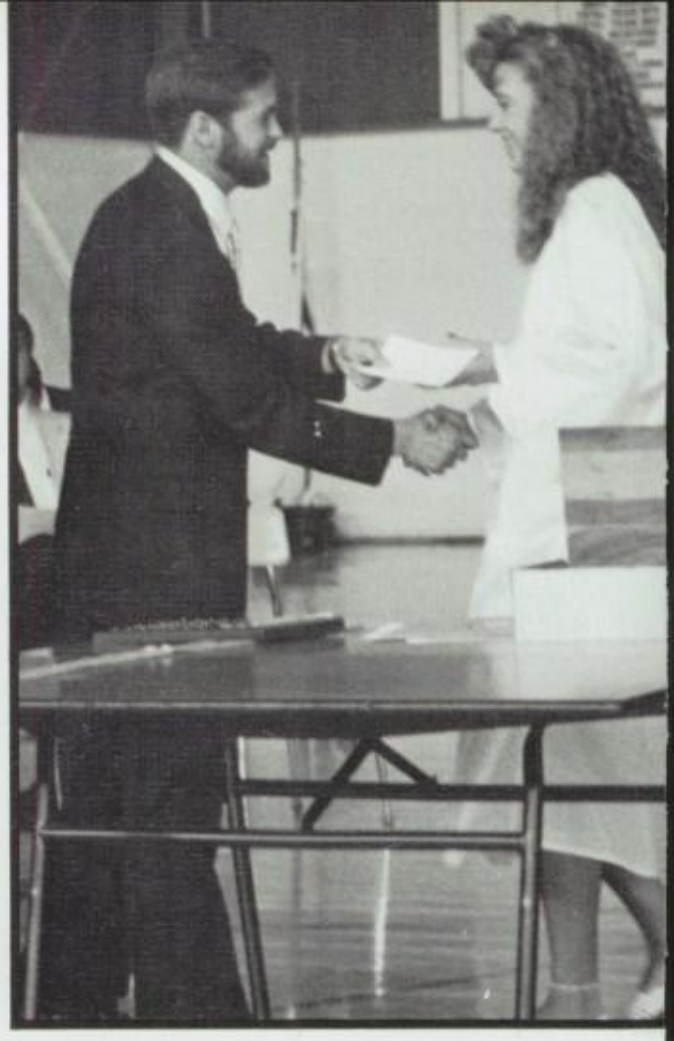

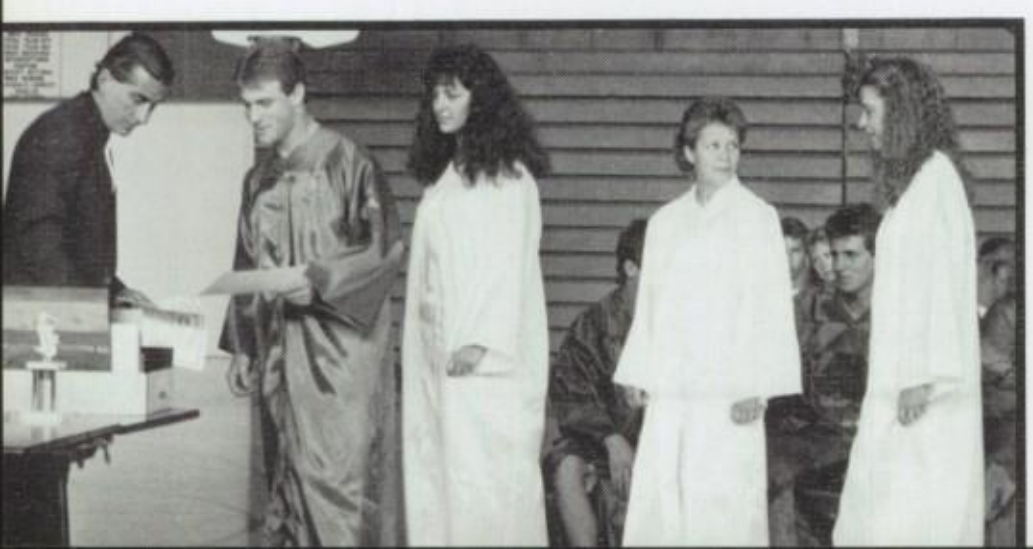

BLUE & WHITE

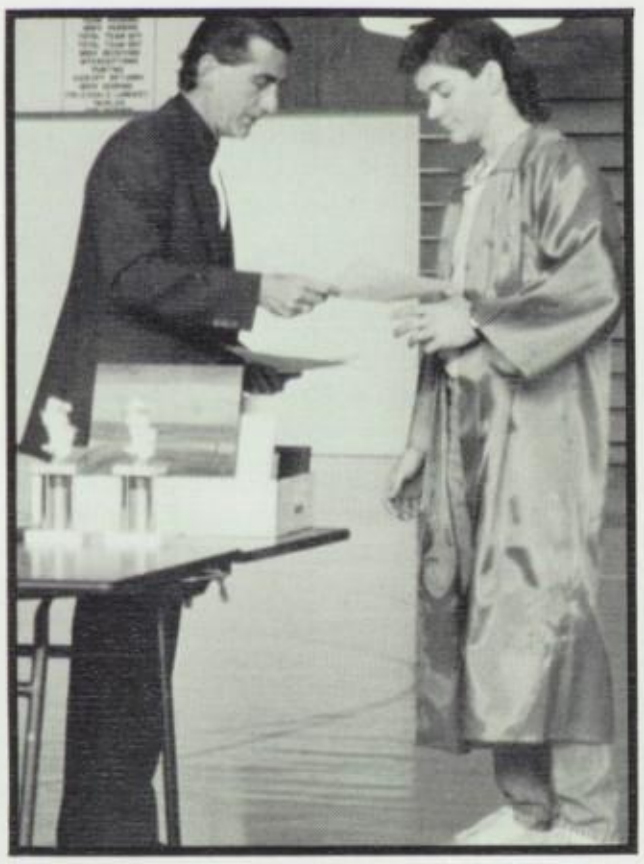

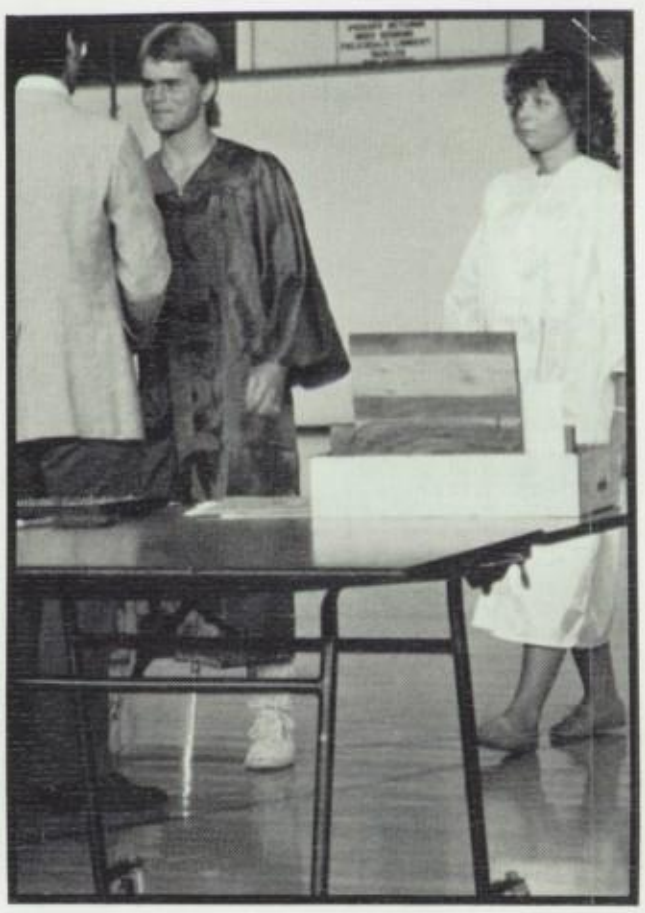

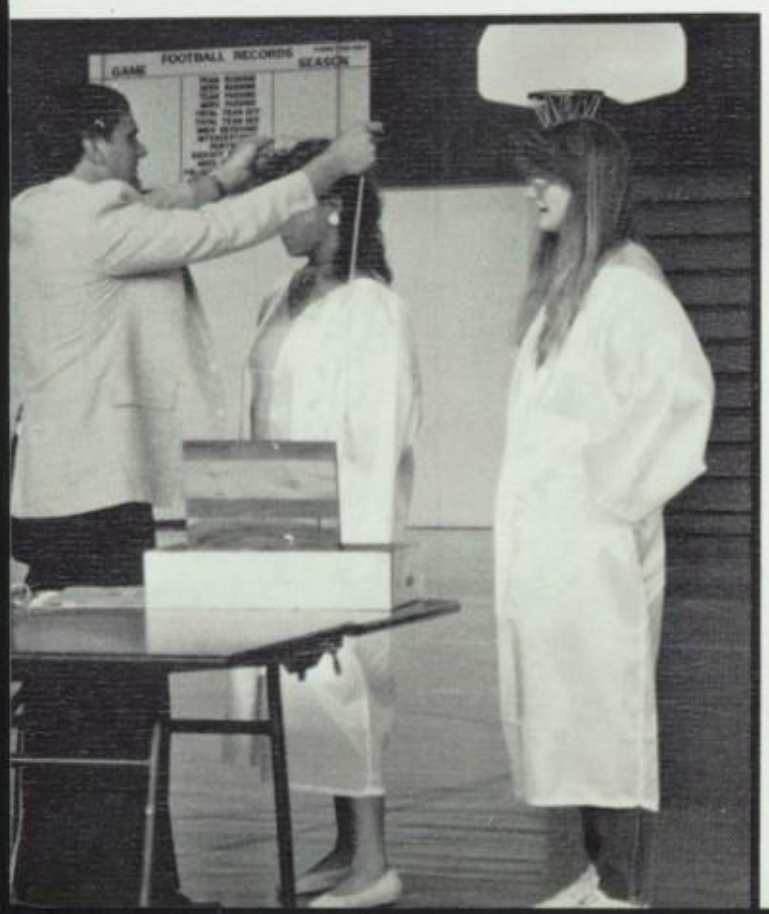
FOOTBALL RECORDS
GAME
SEASON

FOOTBALL RECORDS
GAME
SEASON

GRADUATION 1988

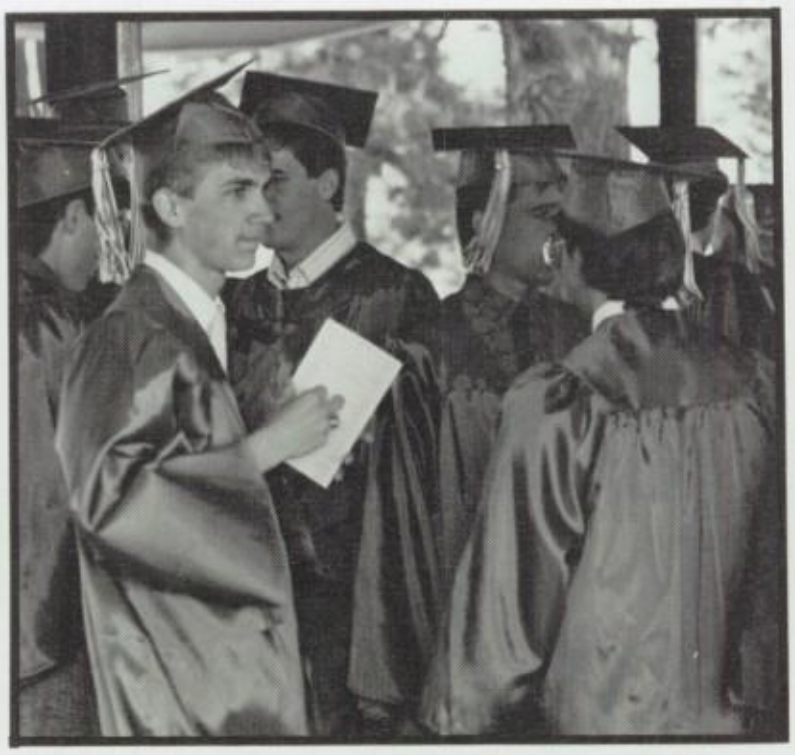

CLASS OFFICERS

President	Glenn Crabbe
Vice President	Tom Finnegan
Secretary	Annie Wilson
Treasurer	Pam Welsh

Class Motto:
"We are limited only by
our ability to dream."

Class Flower:
White Rose

Class Colors:
Light Blue and Dark Blue

Guest Speaker

Sherrod Brown

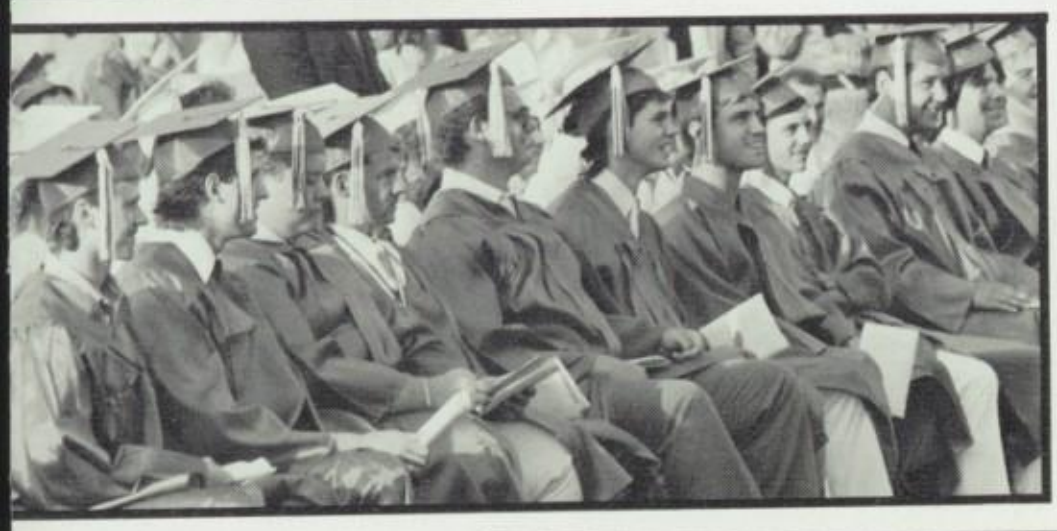

WE ARE LIMITED ONLY BY
OUR ABILITY TO DREAM

Freshmen

Freshmen

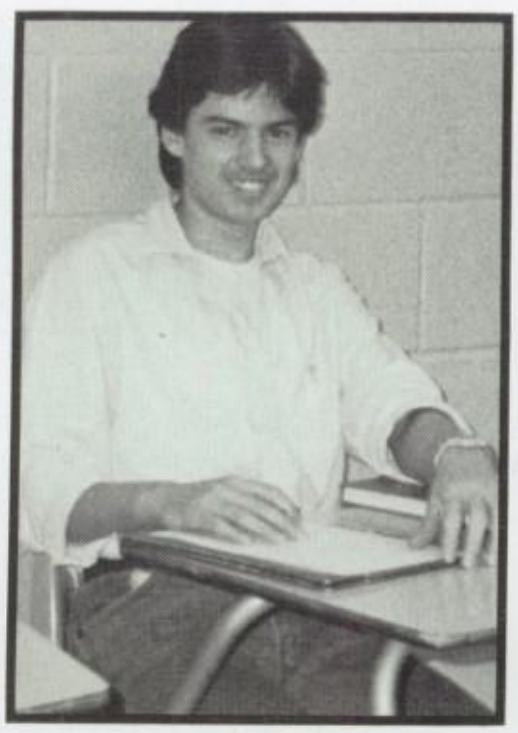

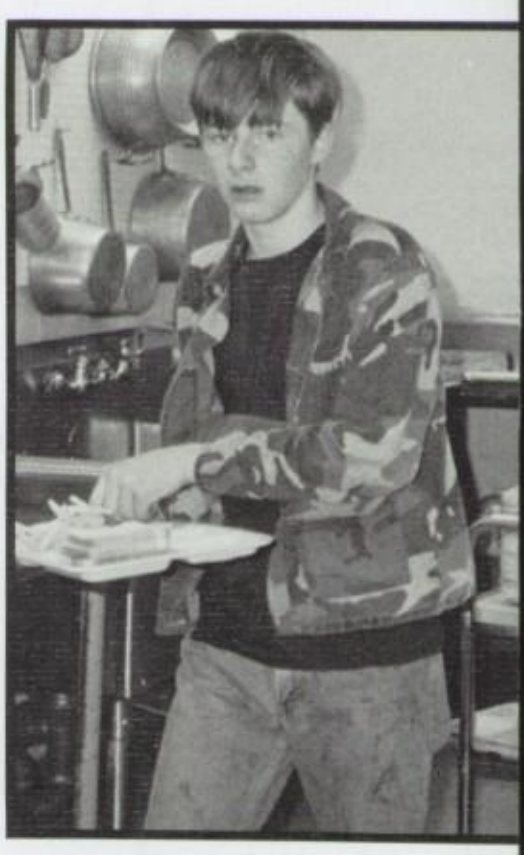

Sophomores

Sophomores

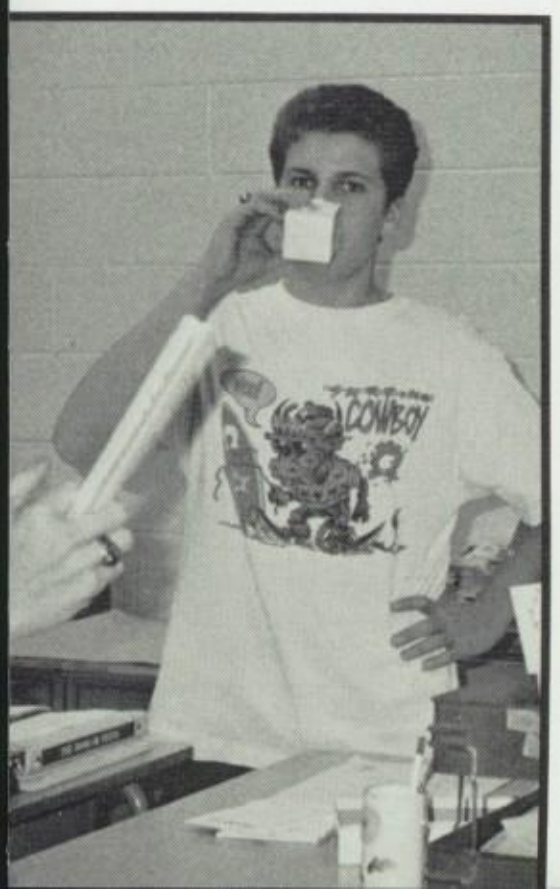

Juniors Juniors Juniors

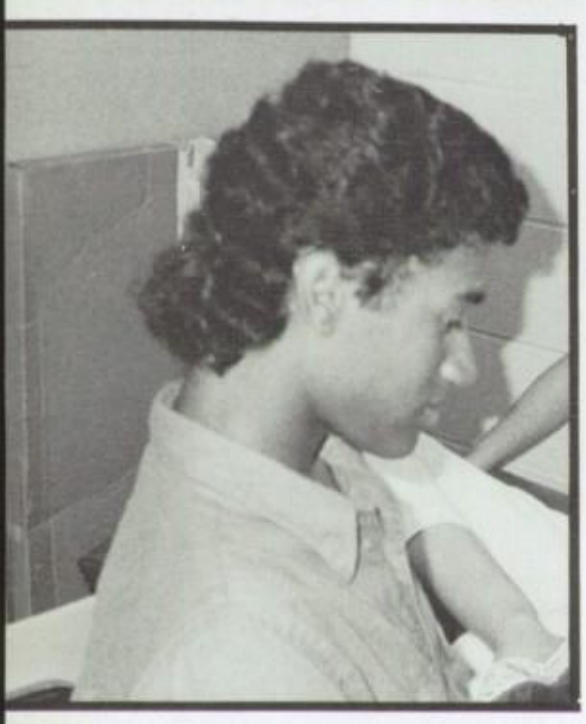

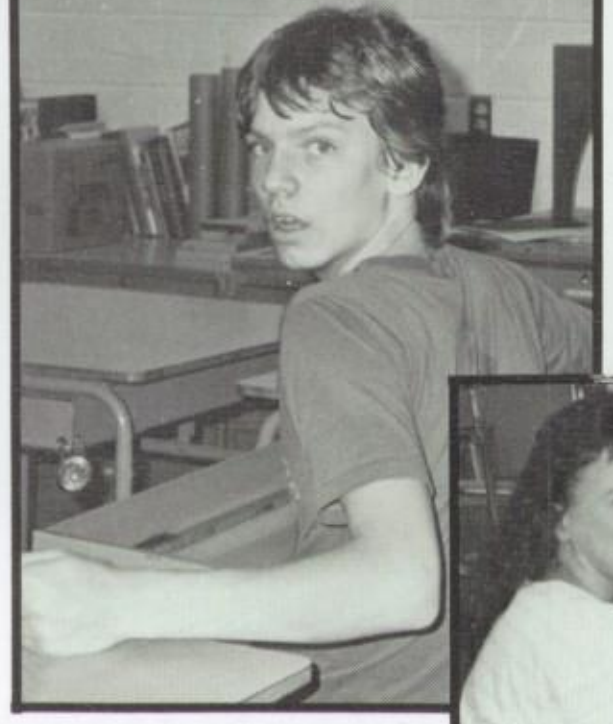

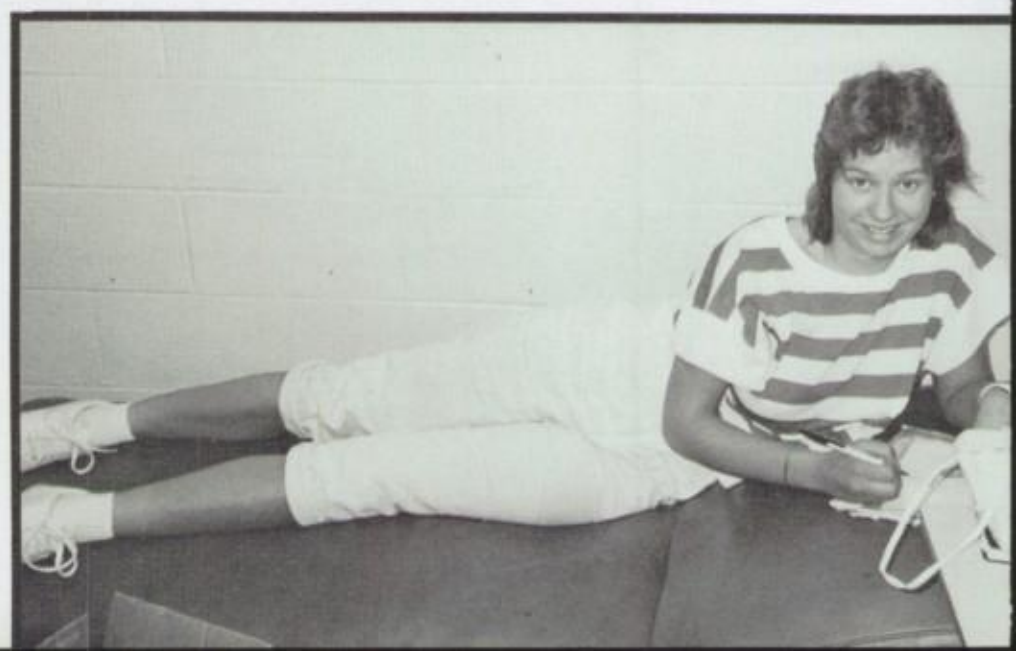

Seniors

Seniors

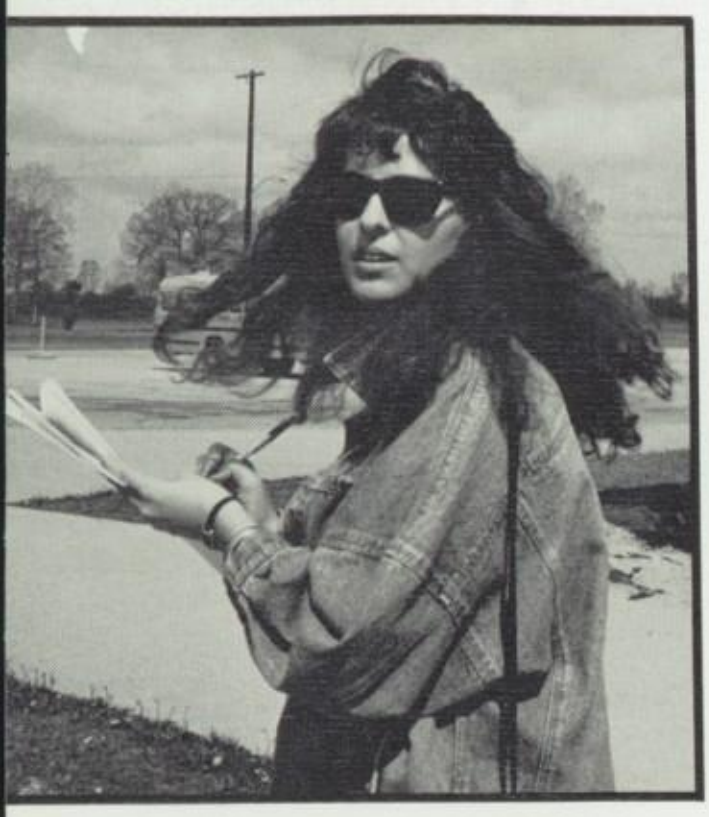

Faculty Faculty Faculty

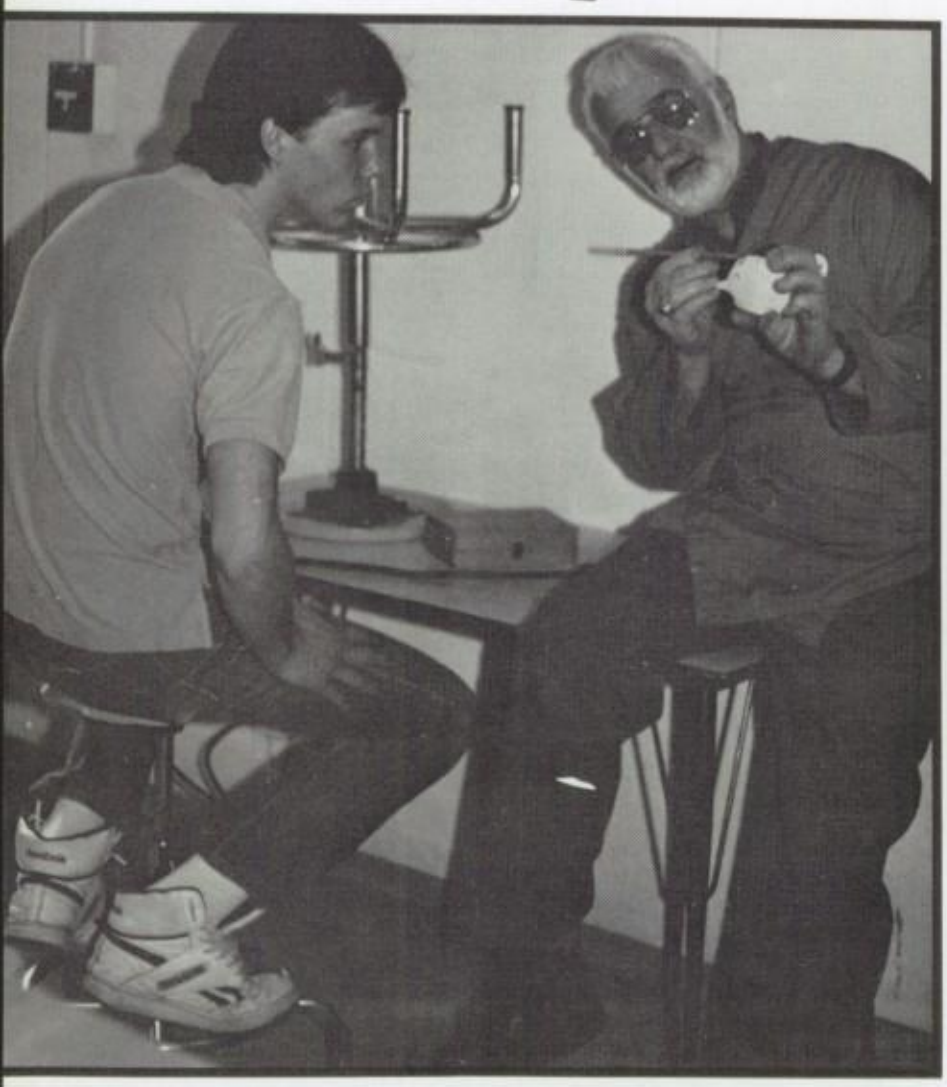

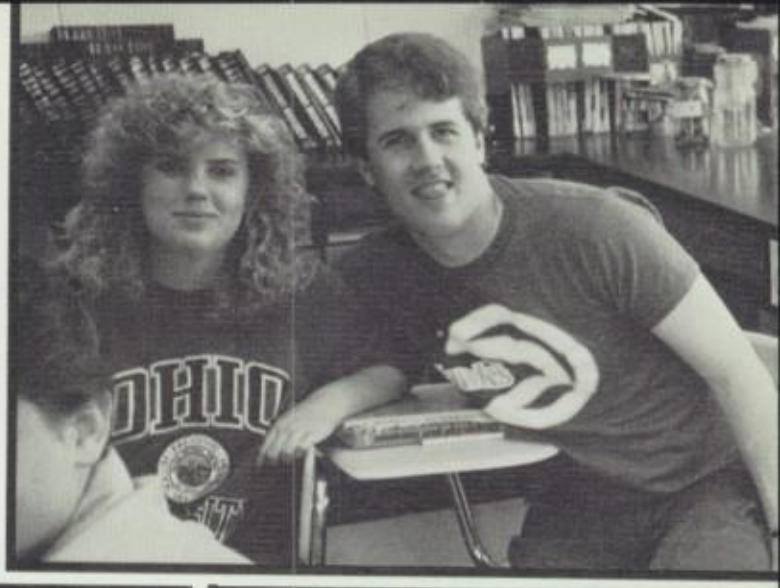

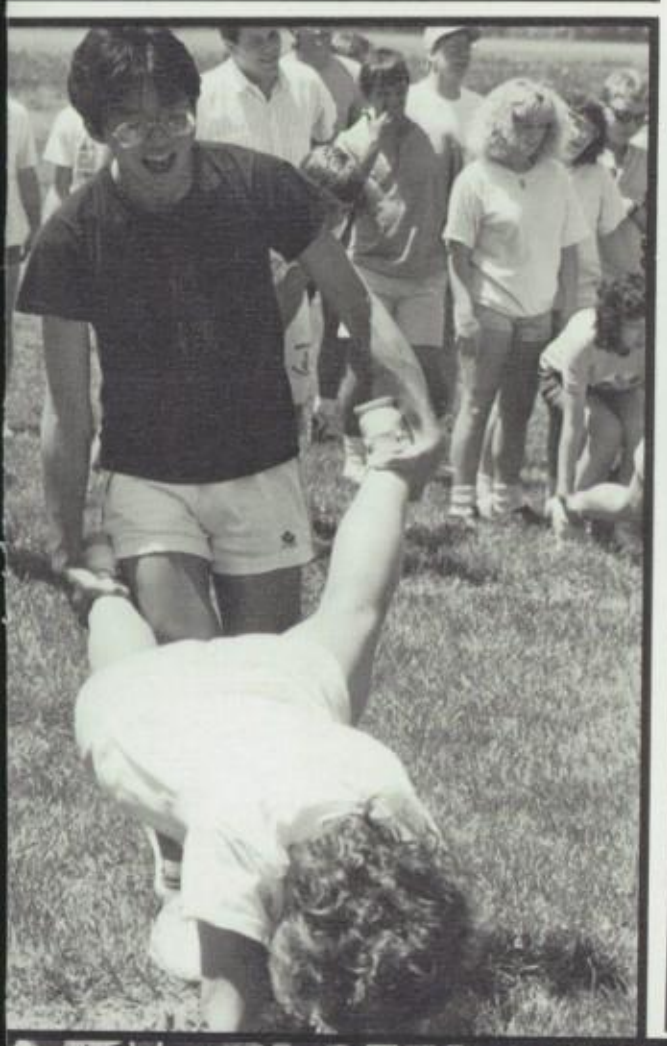

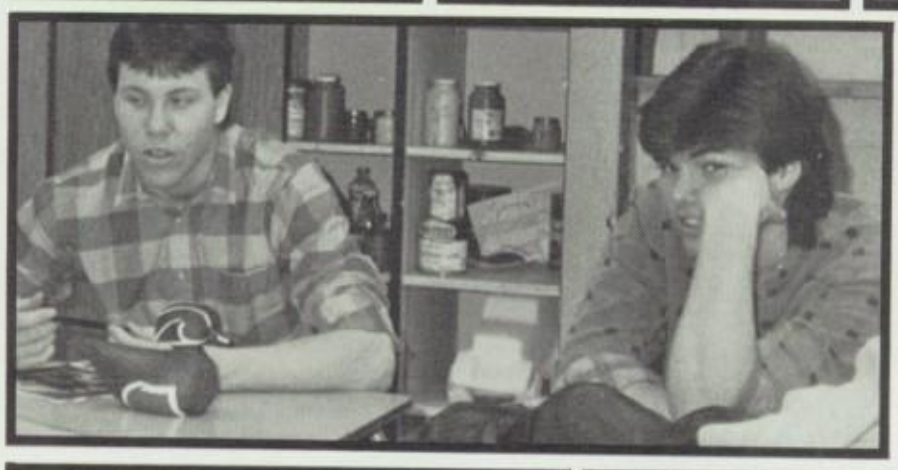

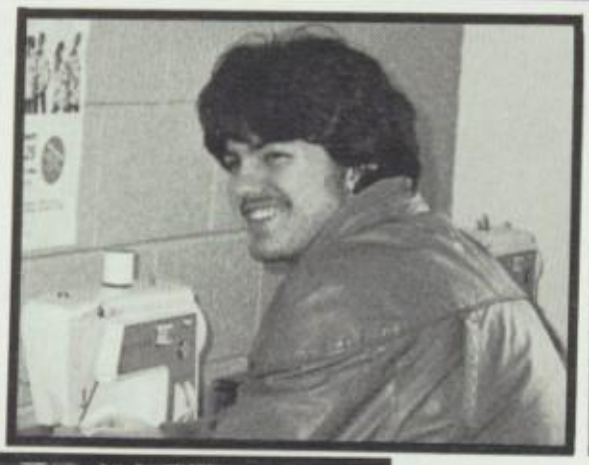

44

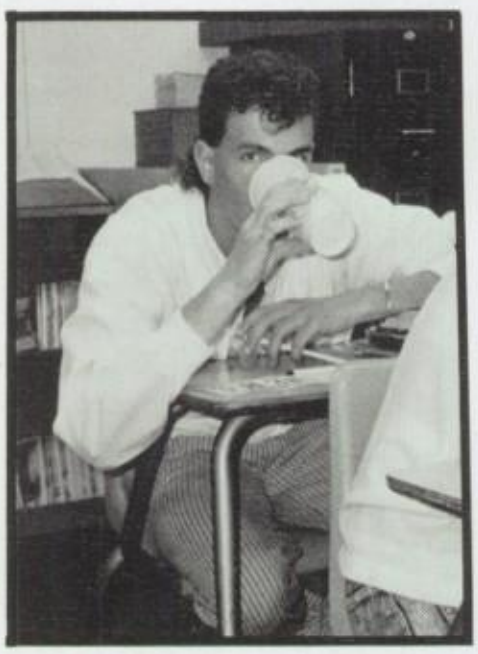

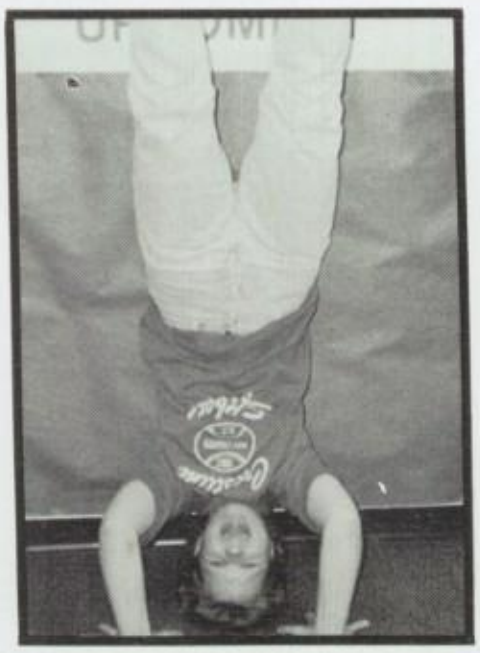

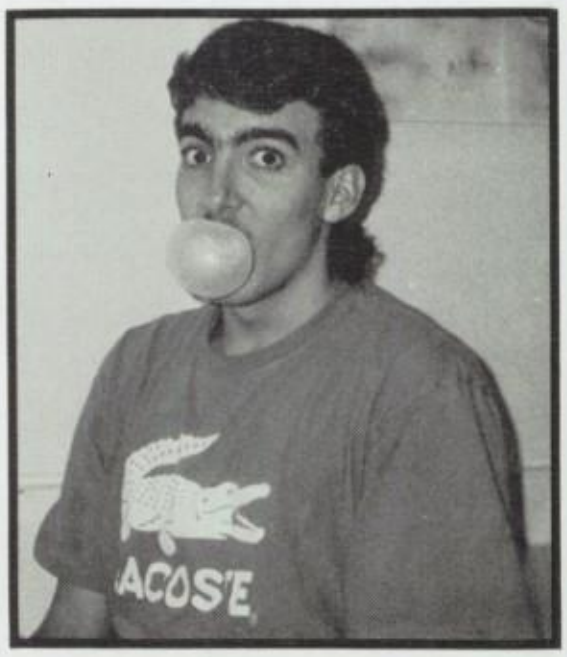
ACOSTE

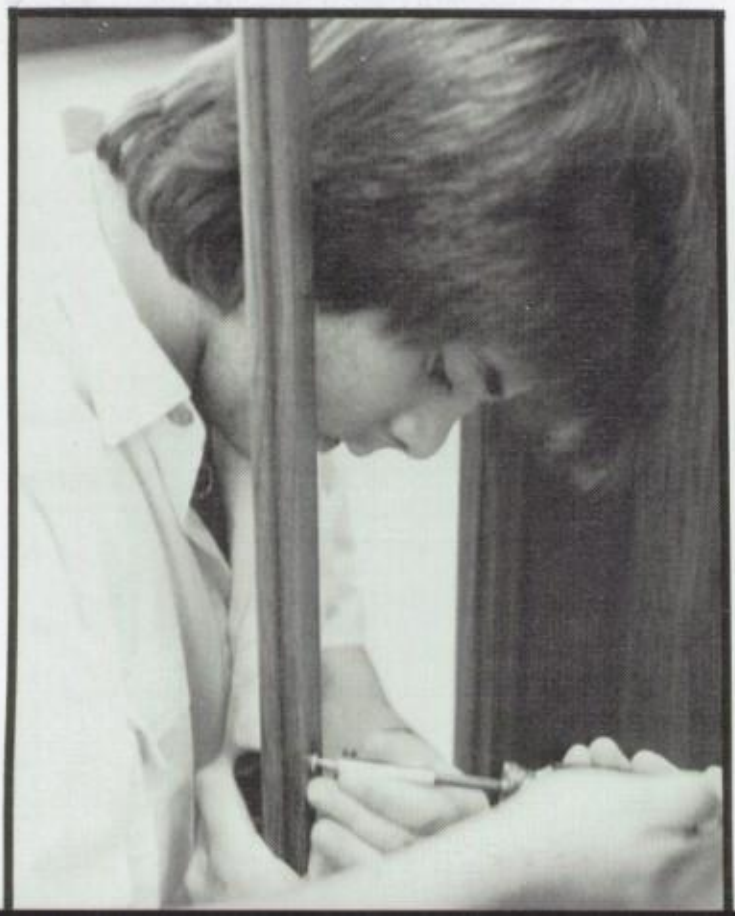

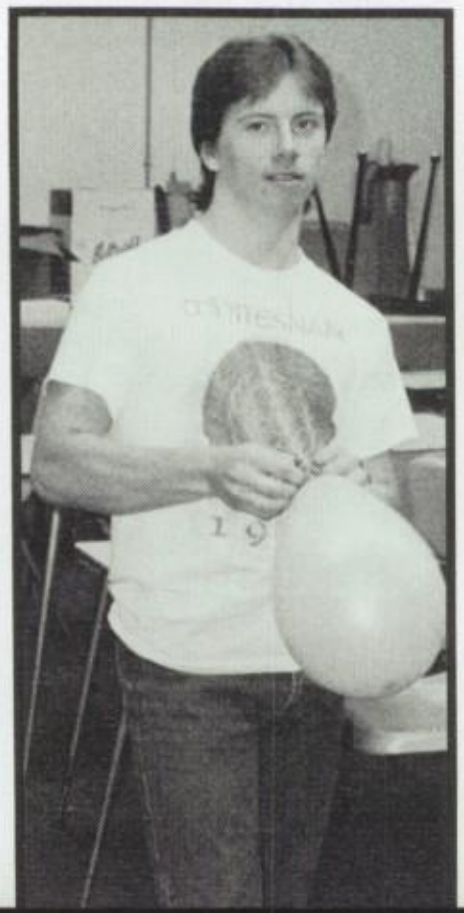

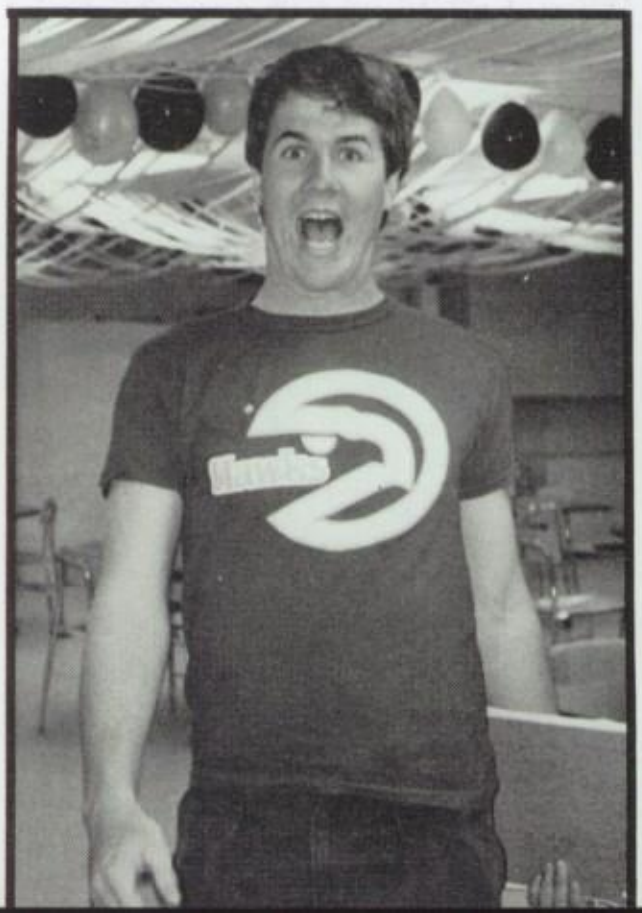

WOULD YOU BELIEVE...

BOARD OF EDUCATION

PRESIDENT DENVER WILSON, STEVE STANEK, DONALD PALENSHUS,
LOUISE ULMER, SANDY KRICHBAUM

SUPERINTENDENT

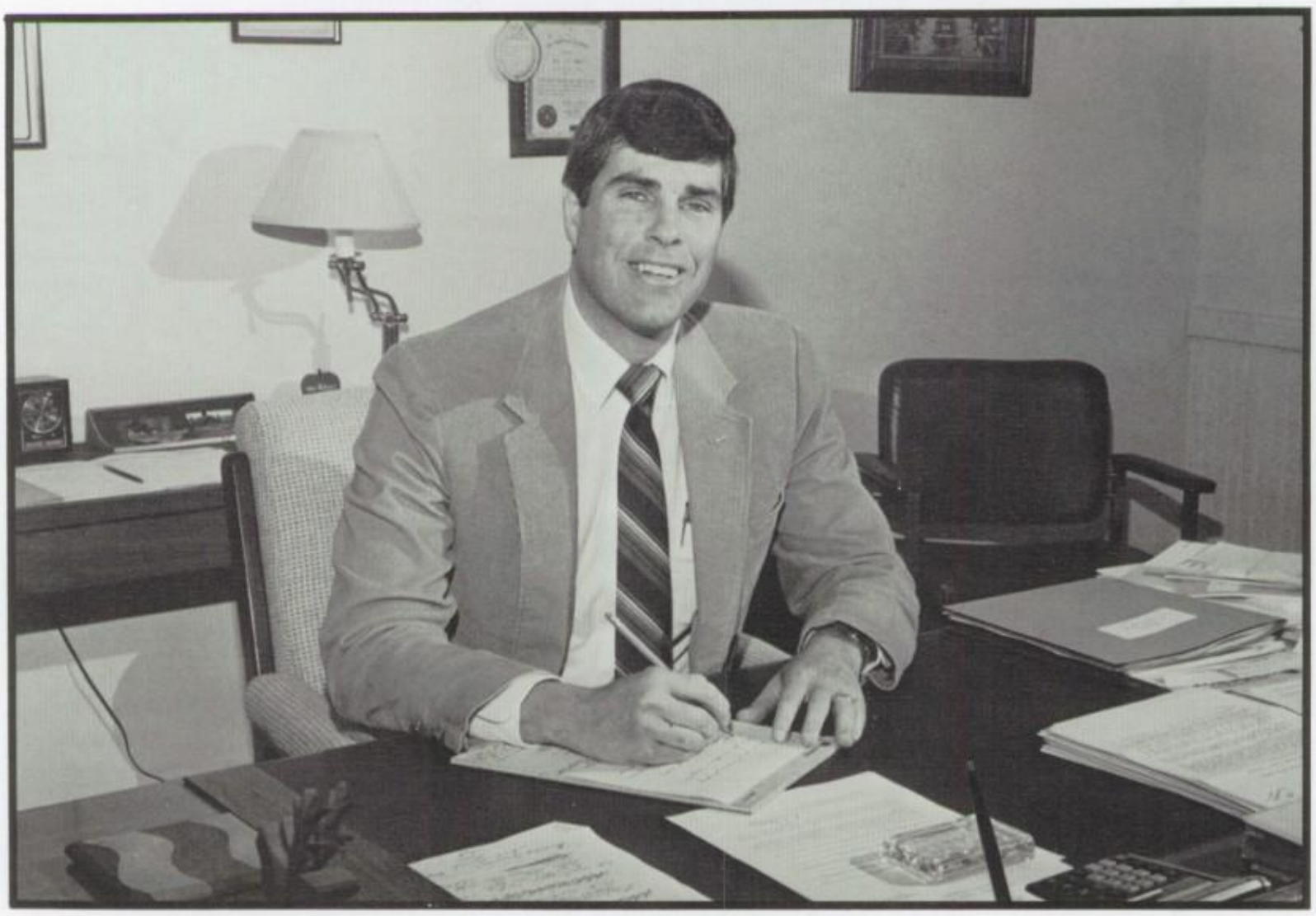

MR. JOHN EDGAR

ADMINISTRATIVE SECRETARY
MRS. JOYCE LIBERTY

CAFETERIA SUPERVISOR
MRS. CAROL LICHT

CLASSIFIED SUPERVISOR
ELDON OLDS

ASSISTANT TREASURER
TINA JERGER

TREASURER
MRS. BRENDA NEFF

PRINCIPAL

MR. KEN BOSTDORFF

SECRETARY

MRS. KAYLENE TESSO

SECRETARY

MRS. BETTY EICH

DEBBIE ALGIRE

University of Tennessee Martin BS,
Algebra 1, General Math

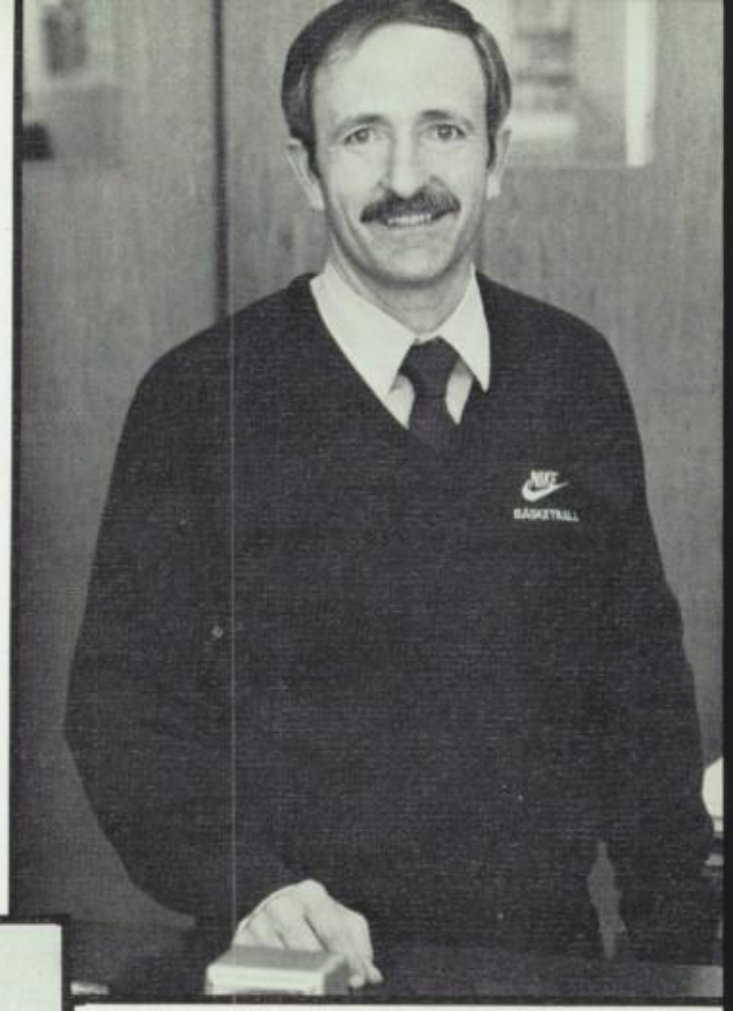

DON AMES

Ashland College BS,
Ball State University MA,
Biology, Varsity Boys'
Basketball Coach, Junior Class
Advisor

CHRISTINE CHASE

Spring Arbor College,
Freshman and Sophomore
Class Advisor, Freshman
Cheerleading Advisor

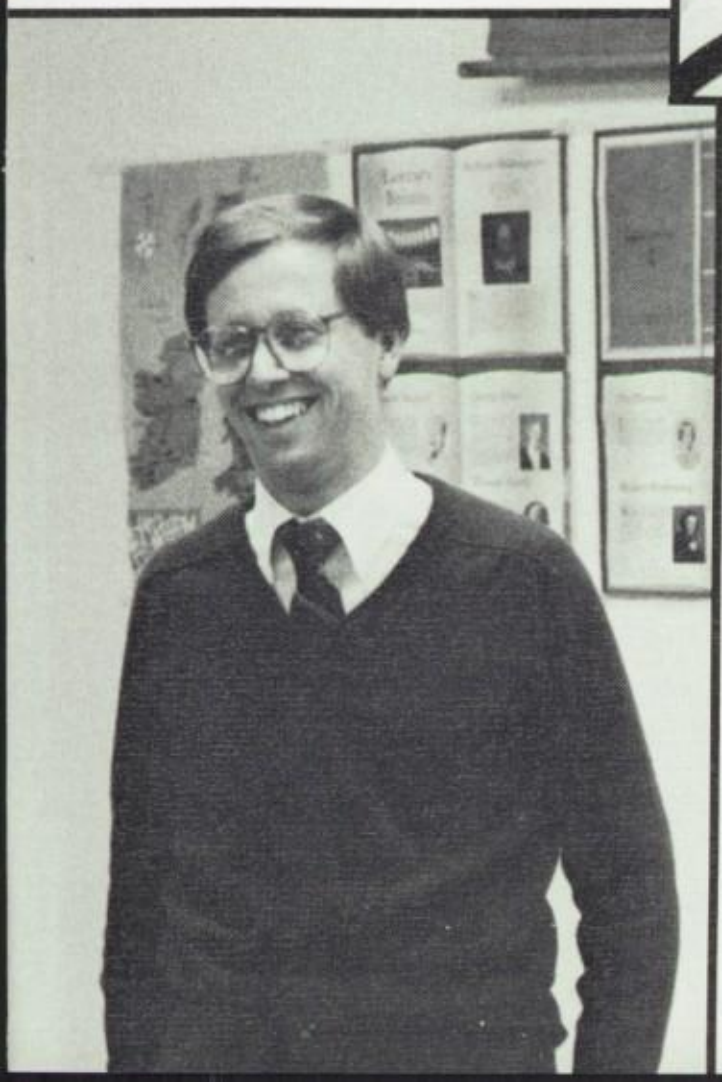

RONALD BATES

Ashland College BA,
University of Munich,
Ohio State University MA,
German, English 12,
National Honor Society
Advisor, German Club Advisor,
Chairman Senior Class Advisor

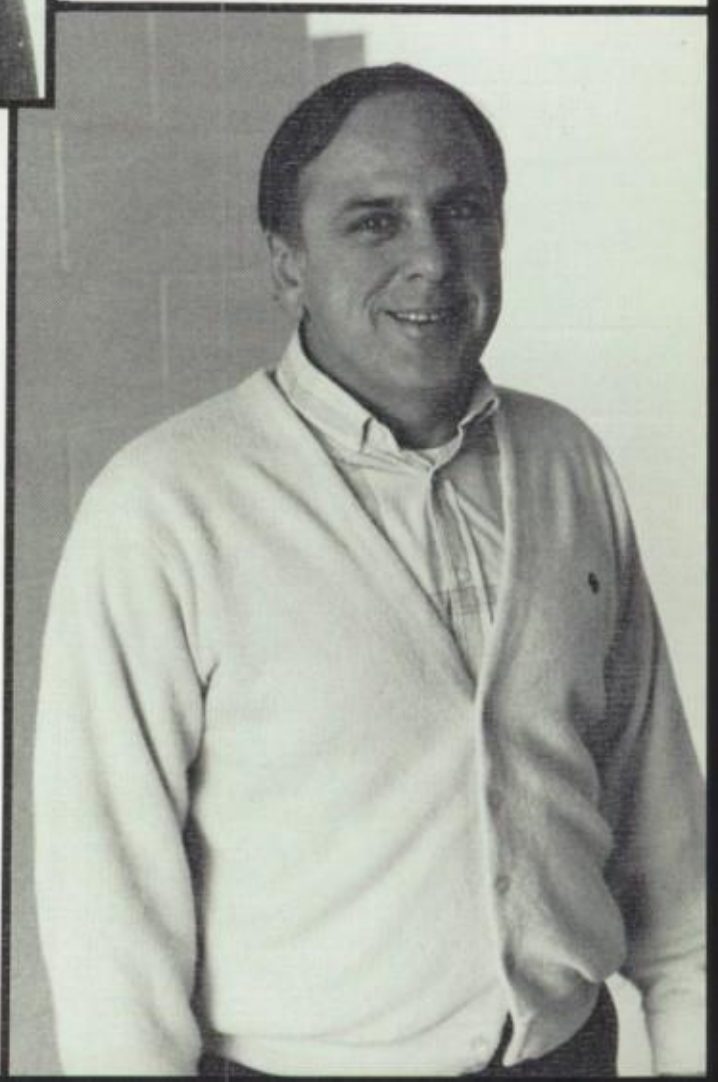

KEN CHAPIS

Yankton College BA,
Wright State University MA,
Accounting, Speech, General Math,
S.A.D.D. Advisor, Assistant Football
Coach, Speech Club Advisor, Drug and
Alcohol Advisor

BARB BURKS

Ashland College BME,
Choir

WILLIAM FRANTA

Indiana University,
Wittenberg University,
World History, Government

VICKI COLE

Capital University BME,
Band

TOM GLAUER

Urbana College BA,
English 9 and 10,
School Play Assistant,
Girls' Varsity Basketball
Coach

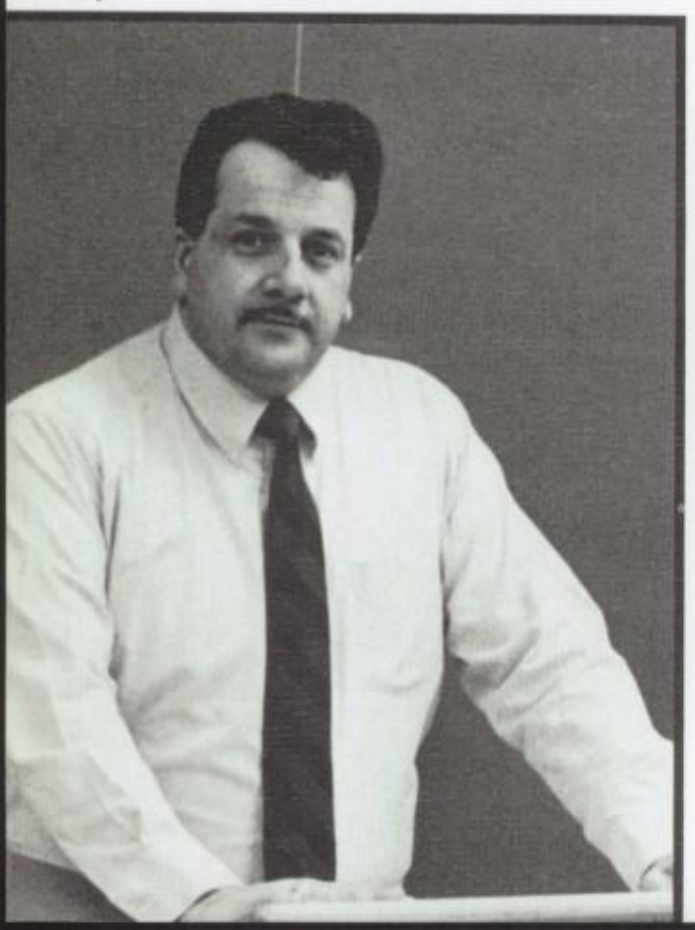

JOHN DIPIETRO

Ashland College BA, Xavier
University MS, American
History, Geography, Head
Varsity Football Coach

PAT HARGIS

Ohio State University BS,
Physical Science, Chemistry,
Physics

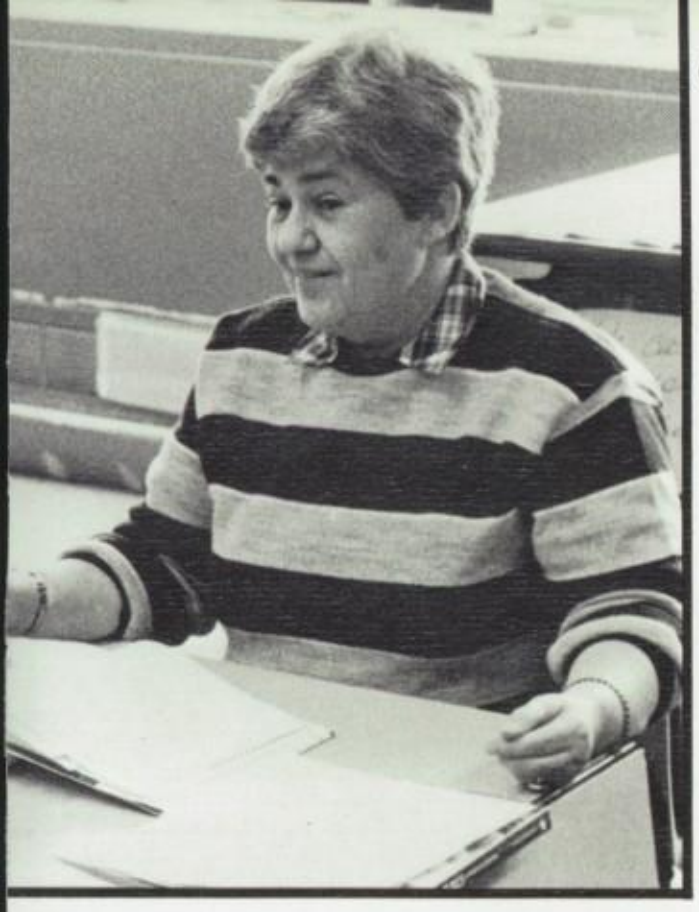

CASEY KERR

Ohio State University,
Ohio University,
Universidad Nacional
Autonoma de Mexico,
Spanish, English 11,
Paw Prints Advisor,
Spanish Club Advisor

GREG KONYA

Youngstown State University BS,
Westminster College MA, Bowling
Green State University, Ohio
State University,
Guidance Counselor

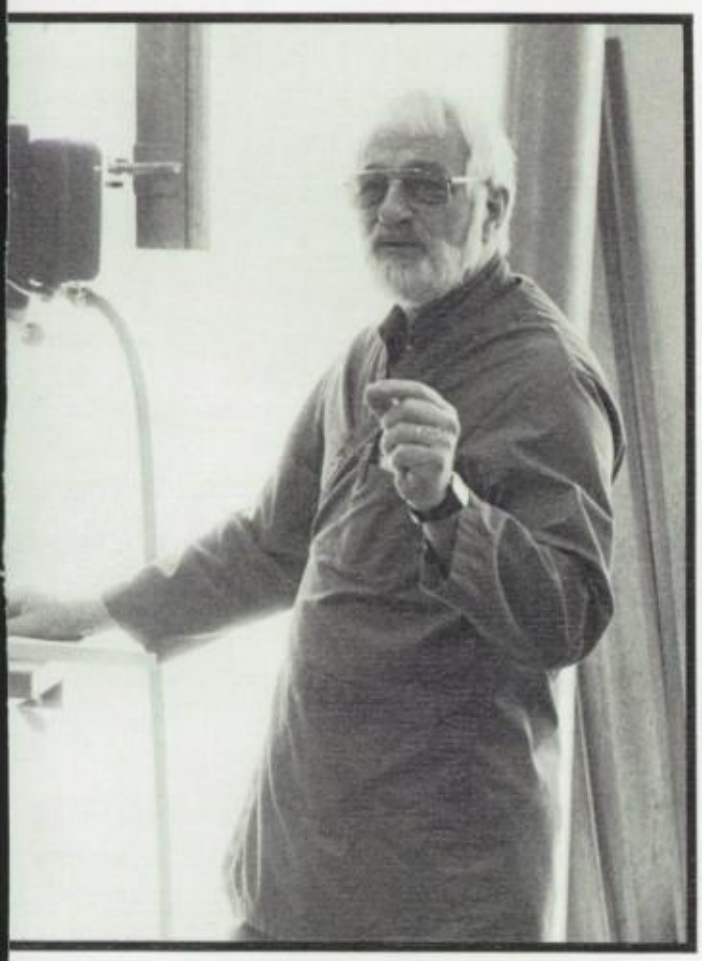

JAMES KLOPFENSTEIN

Ohio State University BFA and MA,
Ashland College, Senior Class Advisor,
Yearbook Advisor

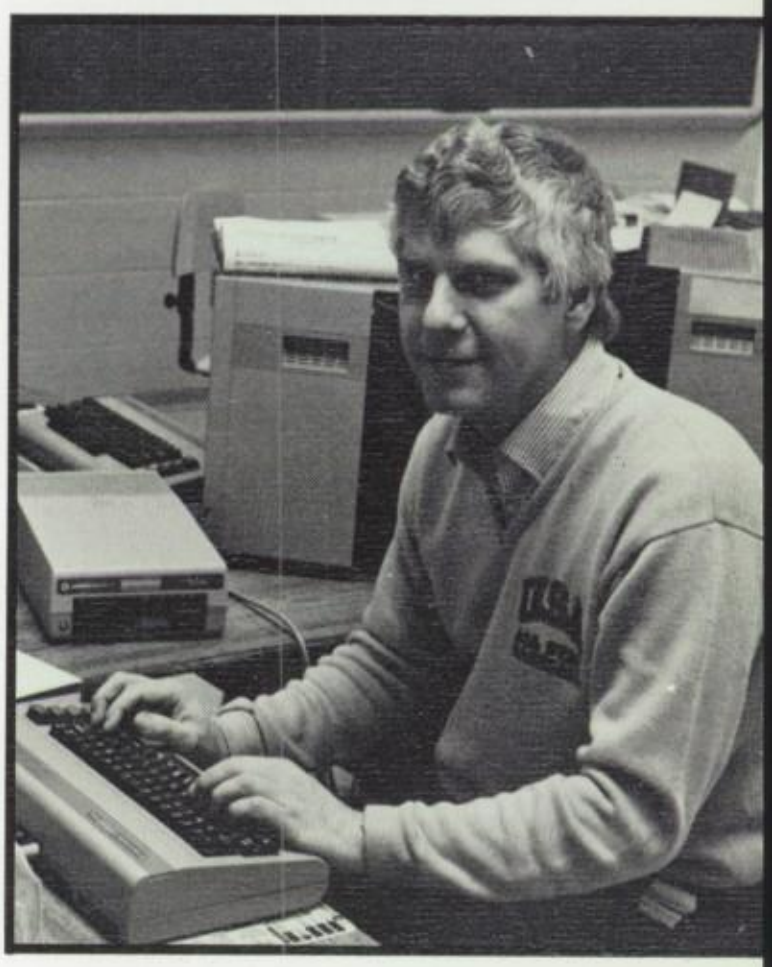

MARK LOESCHER

Bowling Green State University,
Advanced Math, Geometry, Computers,
Girls' Varsity Softball Coach,
Athletic Director

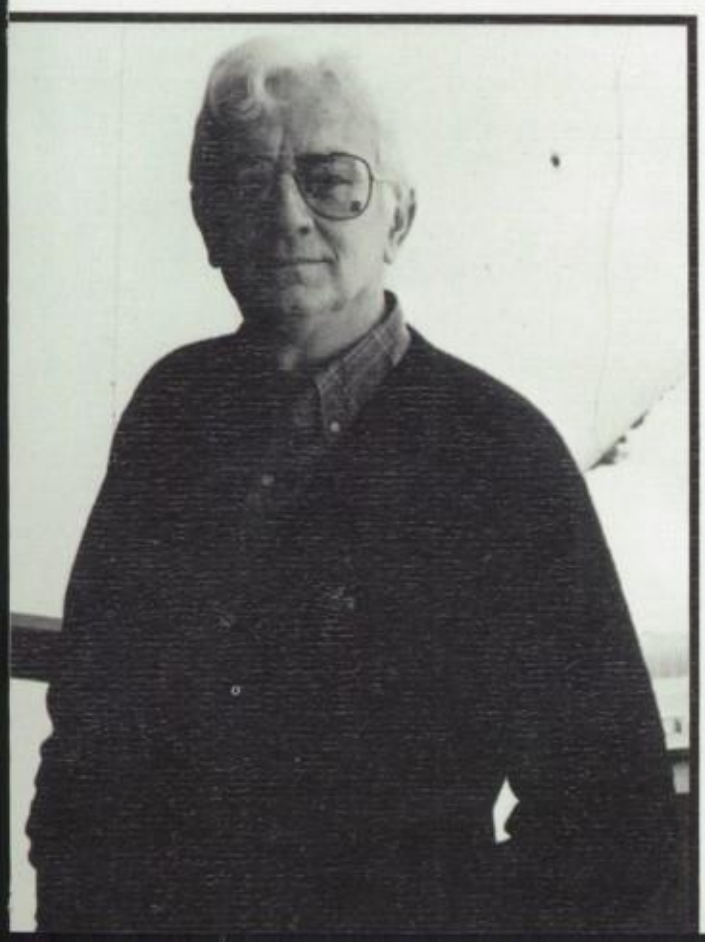

WILLIAM KLOPFENSTEIN

Ohio State University BFA
Bowling Green State University ME
Industrial Arts, Care Team Member

ROBERT MILLER

Bowling Green State University BS,
Indiana University MS, Health,
Physical Education

TOM PAWSEY

Bowling Green University BS,
Typing, Personal Typing, Economics,
Word Processing, Speedwriting,
Bowling Coach, Intramurals Advisor

TOM STEWART

Ashland College BS,
Xavier University MS,

BARBARA ECKARD

Kent State University,
Learning Disabilities,
Reading

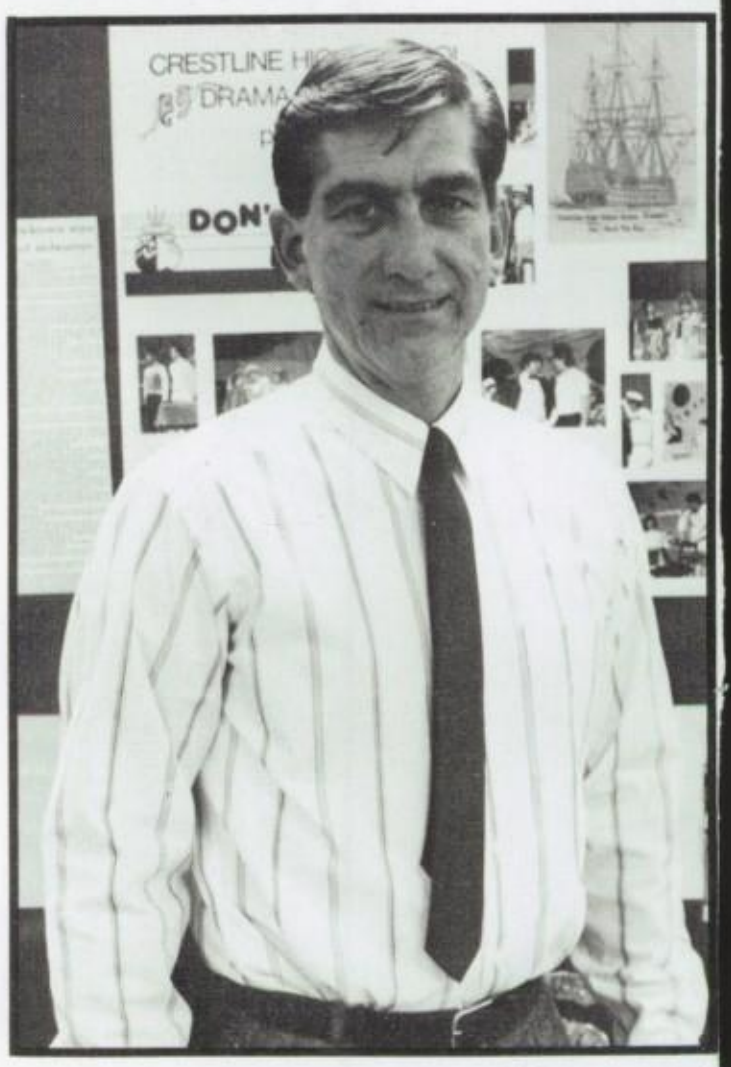

JOHN TESSO

Ohio University BSED, Oklahoma State U.,
Kent State U., Toledo U., Heidelberg College.
O.W.E., Play Director, Musical Director,
Junior Class Advisor, Student Council Advisor,
Assistant Band Director

LINDA SMITH

Ohio State University BS,
Home Economics

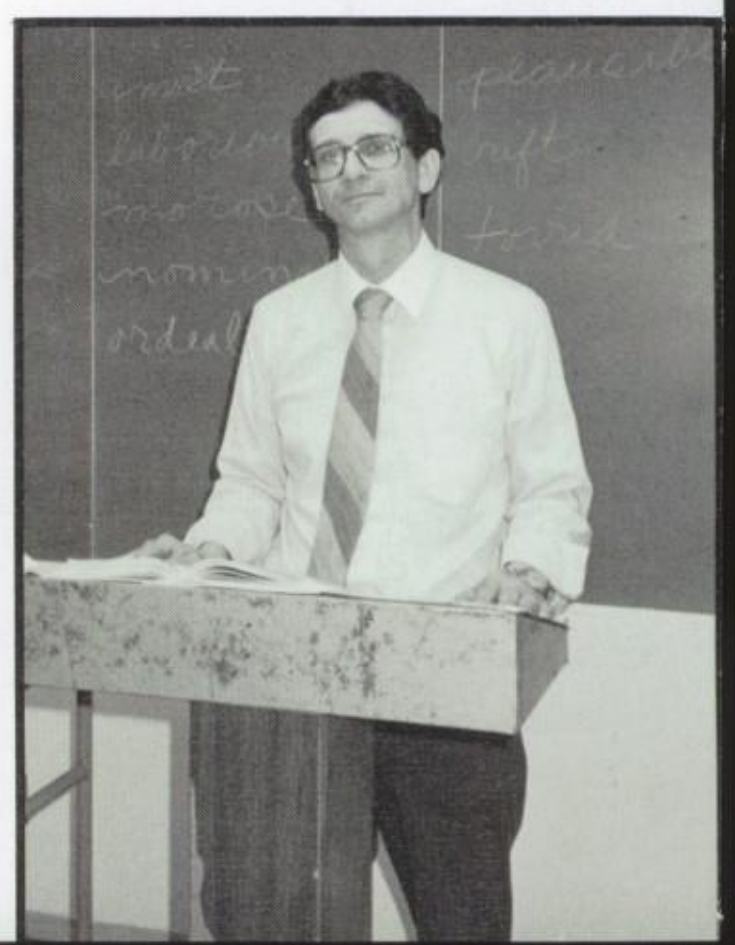

RALPH THAUVETTE

Ashland College BS,
English 9, Communications,
Speech Club Advisor

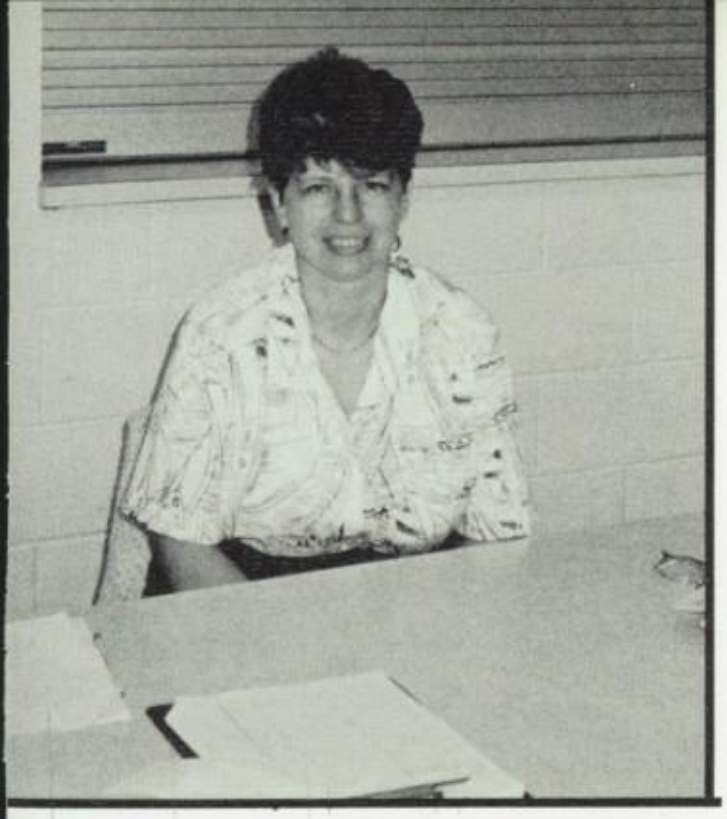

BEV PAYNE

Study Hall Monitor

LILLIAN COX

Custodian

SHIRLEY NEFF

Library Aide

VIRGINIA BRANT

Kent State University BA,
Case Western Reserve University MS,
Librarian

ETHEL WAGONER

Cook

CAROL FOY

Cook

TAMMY ADKINS
Track 1 yr., Band 1 yr., Crawford Co. Band 1 yr. Stage Band 1 yr., German Club 1 yr., Yearbook 1 yr., Literary Magazine 1 yr.

KELLY ALGIRE
Basketball 3 yrs., Volleyball 4 yrs., Co-captain 1 yr., Softball 4 yrs., Homecoming Attendant 1 yr., Freshman Class Vice Pres., Student Council 2 yrs., Nat. Honor Society 2 yrs., Treasurer 1 yr., O.E.A. 2 yrs.

TONY BARKER
Football

TAMMY BIGLIN
Statistician 1 yr., Office Asst. 1 yr., Musical 1 yr., Band 4 yrs., Field Director 2 yrs., District Band 3 yrs., Crawford Co. Band 3 yrs., Stage Band 3 yrs., S.A.D.D. 2 yrs., Yearbook 1 yr.

ROD BLAISING
Basketball 2 yrs., Baseball 4 yrs.

BRIAN BLUBAUGH
Bowling 2 yrs., German Club 4 yrs., Treasurer 1 yr.

SHERRI BROCKLESBY
Bowling 1 yr., Concession Help 1 yr., Library Asst. 1 yr., Cafeteria Help 1 yr., Spanish Club 1 yr.

CARLA CALLAHAN

ROBERTA CARPENTER
Track 3 yrs., Play 1 yr., Musical 2 yrs., Band 4 yrs., Pep Band 4 yrs., District Band 4 yrs., Crawford Co. Band 4 yrs., Royal Blue Express 2 yrs., Spanish Club 3 yrs., S.A.D.D. 2 yrs.

MARICHELL CHATMAN

TINA CHRISTNER
Track 1 yr., Softball 1 yr., O.E.A. 2 yrs.

GLENN CRABBE
Cross Country 2 yrs., Track 4 yrs., Golf 2 yrs., Bowling 2 yrs., County Champs, Sr. Class Pres., Boys' State 1 yr., German Club 3 yrs., Nat. Honor Society 2 yrs., President N.H.S. 1 yr.

KAREN CRUM

ANDY DEEMS
Track 2 yrs., Lion's Award 1 yr., Pit Band 1 yr., Band 4 yrs., Pep Band 3 yrs., District Band 2 yrs., Crawford Co. Band 4 yrs., Stage Band 2 yrs., Solo & Ensemble 2 yrs., Spanish Club 3 yrs., Key Club 1 yr.

ERIC DILGARD
Tennis 2 yrs., K. of C. Award & Coach's Award, Bowling 4 yrs.

KELLY DILMARS
S.A.D.D. 2 yrs.

KARI ECKERT
Basketball 3 yrs., Tennis 2 yrs., Softball 4 yrs., Library Asst. 1 yr. Office Asst., 1 yr., Student Council 2 yrs., Pres. 1 yr., Play 4 yrs., Musical 4 yrs., Band 4 yrs., Vice Pres. 2 yrs., Pep Band 3 yrs., Crawford Co. Band 2 yrs., Stage Band 4 yrs., S.A.D.D. 2 yrs., Pres. 1 yr., Leadership Group 1 yr., Teen Institute 2 yrs., Youth Board Member 1 yr., Yearbook 1 yr.

TOM FINNEGAN
Baseball 4 yrs., M.O.C. Honorable Mention, Basketball 4 yrs., Best Defensive 3 yrs., Football 4 yrs., Best Defensive Back 3 yrs.,-M.V.P. 1987-88, 1st Team M.O.C. 4 yrs., All M.O.C. Honorable Mention 1987-88,C. L. Duffner Award, Mansfield All-Star Team, Freshman Class Vice Pres., Senior Class Vice Pres., Play 4 yrs., German Club 3 yrs., Key Club 1 yr., Leadership Group 1 yr.

CORY FORSHAW
Baseball 3 yrs., Bowling 2 yrs., S.A.D.D. 1 yr., Yearbook 1 yr.

SKIP FULTON
Tennis 1 yr., Bowling 3 yrs., Pioneer Class Treasurer, Student Council 4 yrs., Play 4 yrs., Musical 3 yrs., Band 4 yrs., Director's Award, Pep Band 3 yrs., Crawford Co. Band 1 yr., Stage Band 3 yrs., Choir 2 yrs., Royal Blue Express 2 yrs.

JIM GATES
Golf 2 yrs., Bowling 2 yrs., M.V.P. Boys' State Alternate 1 yr., Musical 1 yr., Band 2 yrs., German Club 3 yrs., Yearbook 1 yr.

MARNIE GREENICH
Basketball 4 yrs., All M.O.C. 2 yrs., 1st Team Crawford Co. 2 yrs., District 6 1 yr., Athlete of the Month, Athlete of the Week 2 yrs., Volleyball 1 yr., Play 2 yrs., Yearbook 1 yr.

SHANNON GREGORY
Football 3 yrs., Bowling 2 yrs.

JAMES HALE

BRUCE HINKLE
Library Asst. 1 yr., Speech Club 1 yr.

MONICA HORNING
Basketball 1 yr., Track 1 yr., Volleyball 2 yrs., Bowling 2 yrs., Sophomore Class Secretary, Junior Class Vice Pres., Student Council 2 yrs., Vice Pres. 1 yr., Girl's State 1 yr., Play 4 yrs., Musical 4 yrs., Band 4 yrs., Secretary 1 yr., Pres. 1 yr., District Band 3 yrs., Crawford County Band 4 yrs., Stage Band 3 yrs., Spanish Club 2 yrs., Pres. 1 yr., Vice Pres. 1 yr., Key Club 1 yr., Board Member, Leadership Group 1 yr., Yearbook 1 yr.

HUNT, ANGELA

JOHN JEFFREY
Baseball 4 yrs., Basketball 2 yrs., Football 3 yrs.

BART KEGLEY
Cross Country 2 yrs.

NATHAN KEGLEY
Cross Country 4 yrs.

JOHN KLEIN

KEVIN KOSSICK
Baseball 4 yrs., Basketball 4 yrs.

MITZI LANGE
Play 1 yr., Musical 2 yrs., Band 2 yrs., Pep Band 1 yr.

TRACEY LEISS
German Club 1 yr., Yearbook 1 yr.

CHIAHO LIU
Track 1 yr., Tennis 1 yr., Student Council 1 yr., Boys' State 1 yr., Play 2 yrs., Musical 2 yrs., Spanish Club 2 yrs., Leadership Group 1 yr., Nat. Honor Society 2 yrs., Vice President 1 yr.

JOEY MAHEK
Basketball 2 yrs., Cross Country 4 yrs., All M.O.C. 4 yrs., Track 4 yrs., All M.O.C. 4 yrs., 1988 M.V.P. Bowling 2 yrs., County Champs 2 yrs., Student Council 2 yrs., Play 3 yrs., German Club 3 yrs., Paw Prints 2 yrs., Yearbook 1 yr.

CHRIS MCCLEESE
Basketball 2 yrs., Tennis 3 yrs., Golf 2 yrs., M.V.P. Bowling 4 yrs., German Club 4 yrs.

DAN MCMICHAEL
Baseball 3 yrs., All M.O.C. 3 yrs., Basketball 4 yrs. Football 4 yrs., All M.O.C. 2nd Team All District, McDonald's All-Star Team, Play 4 yrs., Best Performance Award 1 yr., Musical 4 yrs., German Club 1 yr., Yearbook 2 yrs.

LISA MELCHIOR
Basketball 3 yrs., Volleyball 3 yrs., Kindergarten Asst. 1 yr., Play 1 yr., German Club 1 yr., Yearbook 1 yr.

TODD MILLER
Tennis 3 yrs., Golf 1 yr., Bowling 2 yrs., Band 2 yrs. Crawford Co. Band 2 yrs., German Club 2 yrs.

MICKEY MITCHELL
Bowling 2 yrs.

CARLA MORITZ
Cross Country 2 yrs., Track 3 yrs., Library Asst., 1 yr. Play 1 yr., Pit Band 1 yr., Band 4 yrs., Pep Band 4 yrs., Crawford Co. Band 1 yr., State Fair Band 1 yr., Stage Band 1 yr., Royal Blue Express 1 yr., Solo & Ensemble 4 yrs., Spanish Club 3 yrs., Key Club 2 yrs.

CARMEN MORTON
Basketball 3 yrs., Volleyball 4 yrs., Captain 1 yr., Softball 4 yrs., 1st Team M.O.C., 2nd Team M.O.C., All Playoff, All State 1st Team, Junior Class Pres.

ROD NALLEY

ANDREA NEFF
Musical 2 yrs., Speech Club 1 yr., Band 3 yrs., Pep Band 1 yr., Stage Band 1 yr., Spanish Club 2 yrs., Paw Prints 1 yr., Yearbook 1 yr.

VICKI NEUMANN

ROB NEWCOME
Football 4 yrs., Honorable Mention M.O.C. 1st Team M.O.C., 1st Team North Central Ohio

STACI NEWPORT
Volleyball 1 yr., German Club 3 yrs., Secretary, Nat. Honor Society 2 yrs., Secretary

ERIC PARKS
Baseball 1 yr.

MONA PARSONS
Basketball 1 yr., Cross Country 1 yr., Track 3 yrs., Statistician 1 yr., Cafeteria Help 1 yr., Play 1 yr., Musical 2 yrs., Band 4 yrs., Representative 2 yrs., Pep Band 3 yrs., Crawford Co. Band 1 yr., Stage Band 3 yrs., Spanish Club 3 yrs., S.A.D.D. 1 yr., Yearbook 1 yr.

LANA PAYNE
Basketball 3 yrs., Business & Professional Award 1 yr., Volleyball 2 yrs., Tennis 1 yr., Softball 4 yrs., Student Council 1 yr., Play 3 yrs., Yearbook 2 yrs.

LAURIE QUINTON

SHELLI RALL
Tennis 2 yrs., Statistician 3 yrs., Swimming & Driving Team 8 yrs., Office Asst. 1 yr., Girls' State Delegate 1 yr., Play 3 yrs., Musical 3 yrs., Band 2 yrs., Pep Band 2 yrs., Royal Blue Express 1 yr., Spanish Club 3 yrs., S.A.D.D. 1 yr., Yearbook 2 yrs., Co-Editor 1 yr.

DIANA RANKIN
Basketball 4 yrs., Volleyball 4 yrs., M.O.C. 2 yrs., 3rd Place Dental Competition P.J.V.S., Snow Court Attend. 1 yr.

MELISSA REID

TOM REINHARD
Library Asst. 4 yrs., Lion's Club Citizenship Award, Play 2 yrs., Musical 4 yrs., Band 4 yrs., Pep Band 4 yrs., District Band 3 yrs., Crawford Co. Band 4 yrs., Choir 1 yr., Royal Blue Express 2 yrs., Spanish Club 2 yrs., S.A.D.D. 1 yr., Yearbook 1 yr.

ALEX RIGGLEMAN
Track 3 yrs., Football 2 yrs., Honorable Mention M.O.C. 2 yrs., Cheerleading Mascot 1 yr.

RAYMOND ROBBINS
Ticket Taker 4 yrs., Honor Roll 4 yrs., Choir 1 yr., Spanish Club 2 yrs.

BRENT ROSE
Track 2 yrs.

RAE SCHRECK
Basketball 2 yrs., Track 2 yrs., State Competition 1 yr., Volleyball 1 yr., Class Treasurer 2 yrs., Musical 1 yr.

MIKE SILVERWOOD
Football 2 yrs., Bowling 3 yrs., Boys' State Delegate 1 yr., German Club 2 yrs., Yearbook 1 yr.

JASON SISSON
Bowling

MIKE SMITH
Tennis 4 yrs., M.V.P. 1987, Golf 2 yrs., Football 2 yrs., Bowling 1 yr., Student Council 1 yr., Play 3 yrs., Musical 3 yrs., Most Outstanding Performance 1987, Radio Program 1 yr., Band 4 yrs., Most Outstanding Sophomore, Pep Band 4 yrs., Crawford Co. Band 3 yrs., Stage Band 3 yrs., Spanish Club 3 yrs., President 1 yr., S.A.D.D. 2 yrs., Paw Prints 1 yr., Yearbook 1 yr.

RON STUDER
Basketball 1 yr., Track 1 yr., Bowling 1 yr., German Club 1 yr.

BOB SUTTER
Cross Country 1 yr., Tennis 1 yr., Bowling 1 yr., Yearbook 1 yr.

DEBBIE TAYLOR

GREG TAYLOR
Baseball 3 yrs., Best Defensive Player 1 yr., Basketball 4 yrs., All M.O.C. 3 yrs., Crawford Co. 2 yrs., News Journal All-Star Team, District 6 2 yrs., Northwest District 2 yrs., Athlete of the Month, Tennessee All-Star Team,Golf 1 yr., Sophomore Class Pres., Freshman Class Secretary, Student Council 2 yrs., German Club 2 yrs., Yearbook 2 yrs., S.A.D.D. 2 yrs.

JERRY TESSO

TONY TESSO

KEITH THOMAS

TROY TRUAX

DAVID VANDINE

JEFF VANDYNE
Bowling 3 yrs., Office Asst. 1 yr.

MATT WAKELEY
Musical 3 yrs., Band 3 yrs., Crawford Co. Band 2 yrs., Stage Band 2 yrs.

PAM WELSH
Statistician 2 yrs., Junior Class Secretary, Senior Class Treasurer, Student Council 1 yr., Girls' State Alternate 1 yr., Play 4 yrs., Most Outstanding Performance Award 1987, Musical 4 yrs., Band 2 yrs., German Club 3 yrs., Treasurer 1 yr., Vice Pres., 1 yr., Key Club 1 yr., S.A.D.D. 2 yrs., Leadership Group 1 yr., Paw Prints 2 yrs., Yearbook 2 yrs.

AARON WILLIAMS

ANNIE WILSON
Cheerleading 3 yrs., Senior Class Secretary, Office Asst. 2 yrs., Student Council 3 yrs., Girls' State Delegate 1 yr., Play 4 yrs., Musical 4 yrs., Variety Show 1 yr., Spanish Club 3 yrs., S.A.D.D. 2 yrs., Vice Pres. 1 yr., Leadership Group 1 yr., Paw Prints 2 yrs., Managing Editor 1 yr., Yearbook 2 yrs., Co-Editor 1 yr.

AMY WOOD
Track 2 yrs., Cheerleading 4 yrs., Office Asst. 1 yr., Play 4 yrs., Musical 4 yrs., German Club 3 yrs., S.A.D.D. 2 yrs.

SENIOR INDEX

PORTRAIT
WEDDING
COMMERCIAL
PHOTORAMA

YOUR OFFICAL YEARBOOK PHOTOGRAPHER

ADVERTISING

LIBERTY MOTORS

707 WEST MAIN STREET

CRESTLINE 683-3755

J'S SALON OF BEAUTY

222 N. PIERCE ST.

CRESTLINE 683-4545

HEAD SHED

125 HARDING WAY WEST

GALION 468-5177

SIGNATURE'S EATERY

1372 LEXINGTON AVENUE

MANSFIELD 756-2110

V.U. MONEME, M.D.

800 PORTLAND WAY NORTH

GALION, OHIO

DR.RESSALLAT
800 PORTLAND WAY N.
GALION OHIO

VICTORIA'S DESIGNERS OF HAIR
385 SELTZER STATION
CRESTLINE 683-4791

GALION HARDWARE
201 SOUTH MARKET STREET
GALION 468-1946

ANTHONY LEE CO.
401 THOMAN STREET
CRESTLINE 683-1861

WENDY'S
343 S. SANDUSKY ST.
BUCYRUS 562-7976

JUBILEE FINISHING INC.
820 COLBY RD.
CRESTLINE 683-2245

Dr. Randall R. Hieber, Optometrist

Dr. David N. Zeuch, Optometrist

337 HARDING WAY WEST
GALION, OHIO 44833
TELEPHONE 468-3355

Member
American Optometric Association

SELTZER STATION MALL
385 N. SELTZER ST.
CRESTLINE, OHIO 44827
(419) 683-1063

FAMILY PRACTICE & CONTACT LENSES
OFFICE HOURS BY APPOINTMENT

REPCO FOOD MART

101 EAST MAIN STREET

CRESTLINE 683-9096

CEA

CRESTLINE EDUCATION ASSOCIATION

CRESTLINE, OHIO

SHARP'S APPLIANCES

REAR: 305 ST. JAMES STREET

CRESTLINE 683-1826

METZGER'S FAMILY RESTURANT

125 EAST MAIN STREET

CRESTLINE 683-4444

ECKSTEIN PONTIAC

807 WEST MAIN STREET

CRESTLINE 683-2529

KIRBY PLUMBING

604 CLOVERDALE

CRESTLINE 683-1611

QUAY'S PHARMACY

PUBLIC SQUARE

GALION 468-3044

DR. PRIJATEL

125 NORTH COLUMBUS STREET

GALION 468-5242

WEST MOTORS
7561 LINCOLN HIGHWAY
CRESTLINE 683-3371

FOWLER PRODUCTS, INC.
810 COLBY RD.
CRESTLINE 683-4057

RONALD K. KERST INSURANCE
305 ST. JAMES STREET
CRESTLINE 683-1826

PARRELLA'S AUTO & TRUCK PARTS
2343 NAZOR RD.
CRESTLINE 683-1596

STEPHEN HARTZ D.V.M.
RT. 2 BOX 225 U.S. RT. 30
CRESTLINE 683-2518

PARK LANES
1410 PARK AVENUE WEST
MANSFIELD 529-2232

CRESTLINE JR. BASEBALL ASSOCIATION
CRESTLINE

RIC'S NEWS
3 PUBLIC SQUARE
GALION 468-3727

DR. SKINNER DDS

102 WEST BUCYRUS STREET

CRESTLINE 683-2852

FASHION WISE DRESS SHOP

385 SELTZER STATION MALL

CRESTLINE 683-3650

MARTIN'S TIRE COMPANY

6785 REMLINGER ROAD

CRESTLINE 683-3956

CITY NEWS AND CARRY OUT

181 NORTH SELTZER STREET

CRESTLINE 683-3437

CARROLL'S TRUCK WRECKING

2064 NAZOR ROAD

GALION 683-2448

CRAWFORD COUNTY AUTO CLUB

202 NORTH SELTZER STREET

CRESTLINE 683-3053

SOUTH SIDE GYM

302 SELTZER ST.

CRESTLINE 683-1308

DR. YANG

291 CHAMBERS AVENUE

CRESTLINE 683-2626

DR. PALENSHUS

1000 WEST MAIN STREET

CRESTLINE 683-1135

NEFF BROTHERS SUPERMARKET

196 BUEHLER

GALION 468-2277

GOLDEN AGE CENTER

201 N. THOMAN

CRESTLINE 683-2171

DR. BROOKS

293 CHAMBERS AVENUE

CRESTLINE 683-3855

PAGE CLEANERS

936 EAST MAIN STREET

CRESTLINE 683-1331

SHICK'S HEATING & ELECTRIC

325 E. PARSON ST.

GALION 468-6828

VFW

POST 2920 - 100 SOUTH CRESTLINE STREET

CRESTLINE 683-9265

BLUM EQUIPMENT

224 MAIN STREET

CRESTLINE 683-2094

KURTZMAN'S

Sanitation Control

CRESTLINE, OHIO

The CRAWFORD CONSTRUCTION COMPANY, Inc.

PHONE 468-3852 782 CHARLES STREET

GALION, OHIO 44833

OHIO CONTRACTORS ASSOCIATION

McDonald's®

210 WEST MAIN STREET

CRESTLINE, OHIO

683-2585

OAPSE

OHIO ASSOCIATION OF PUBLIC SCHOOL EMPLOYEES

CRESTLINE, OHIO

419-683-4521

TROPICAL TAN

TANNING SALON
FEATURING KLAFSUN'S WOLFF SYSTEM

226 REAR N. SELTZER ST.
CRESTLINE, OHIO 44827

JEANNIE K WILLIAMS
OWNER

The Crestline Advocate

We're in the people business

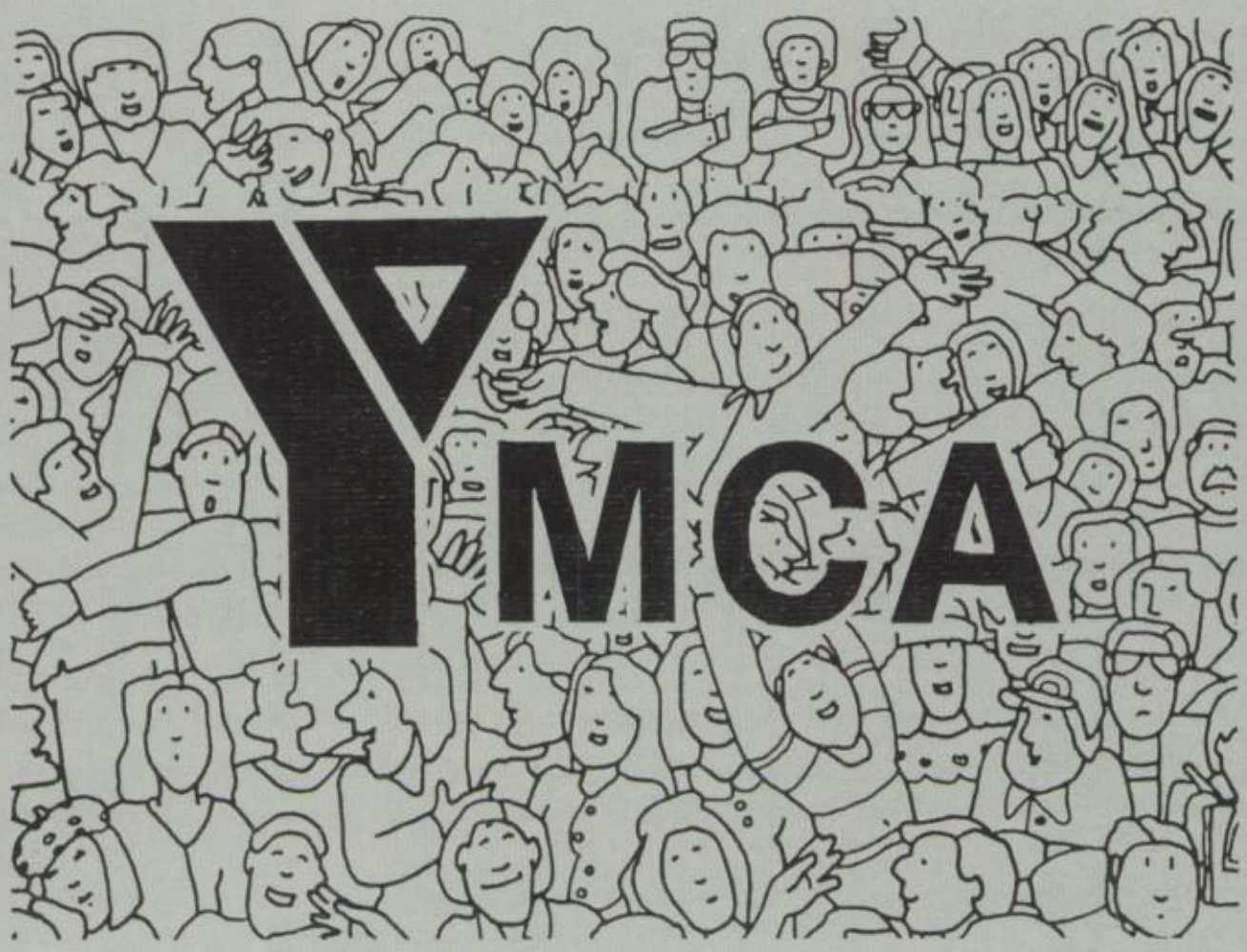

RESTAURANT & LODGING FACILITY

OPEN 24 HOURS

140 South Crestline Street

CRESTLINE, OHIO 683-3207

A-1

PRINTING CENTER

PHONE 562-3111 BUCYRUS, OHIO

FIRST BUCKEYE BANK
NATIONAL ASSOCIATION
MEMBER FDIC

A Toledo Trustcorp Bank

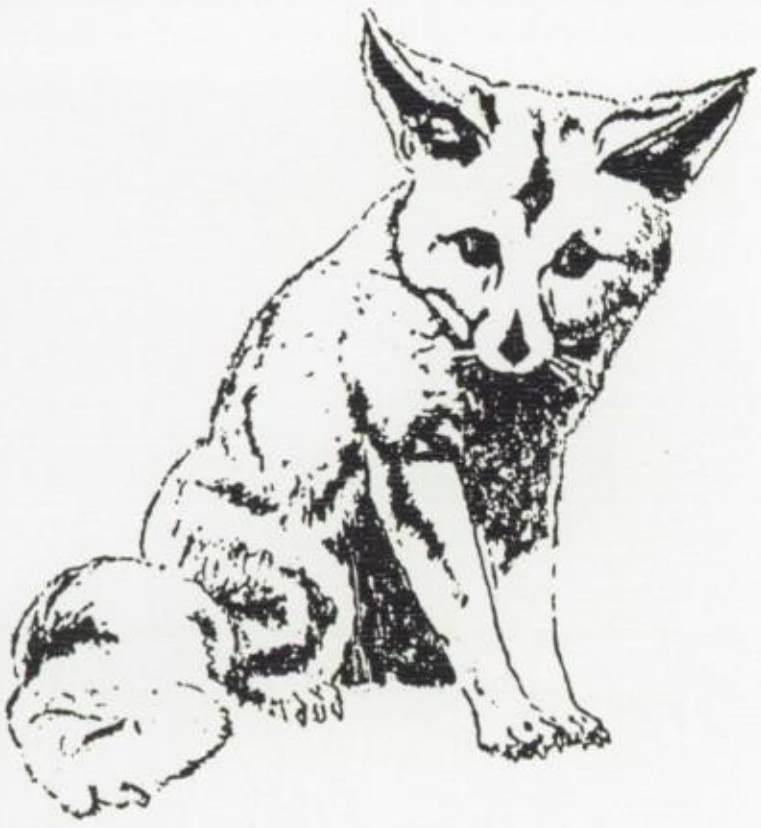

FOXES DEN

203 N. SELTZER STREET

CRESTLINE, OHIO 44827

CHERYL BRICKER

MON. THUR. SAT. PHONE 683-2784

Geauga

COMPANY
DIVISION OF CARLISLE CORP.

QUICK CHECK

990 W.MAIN PH. 683-3376

Quick CHEK FOODS

QUICK CHEK INC.

SUBSIDIARY OF SMITH DAIRY PRODUCTS CO.

RON FINNEGAN AUTO SERVICE

THE SHOP

683-1436

411 N. SELTZER ST.
CRESTLINE, OHIO 44827

BATHING ... Luxury Plus...

with LINDSAY

Enjoy really clean skin with the soothing effects of soft, soft water. Lindsay Water Conditioners can do it for you.

LINDSAY

Congratulations Seniors

ANDY'S WATER CONDITIONING

683-4000

1521 St. Rt. 61

Galion, Ohio 44833

Congratulations Grads

A CLASS ACT

FOR THE CLASS OF

'88

ANATRA
PHOTOGRAPHY
Portraiture and Wedding

The Times of Your Life

Dave Anatra
720 Gearhart Avenue • Crestline, Ohio 44827
(419) 683-1024

THE CRESTLINE BUILDING AND LOAN ASSOCIATION

350 NORTH SELTZER STREET

CRESTLINE

Gear's CUSTOM BODY & PAINT

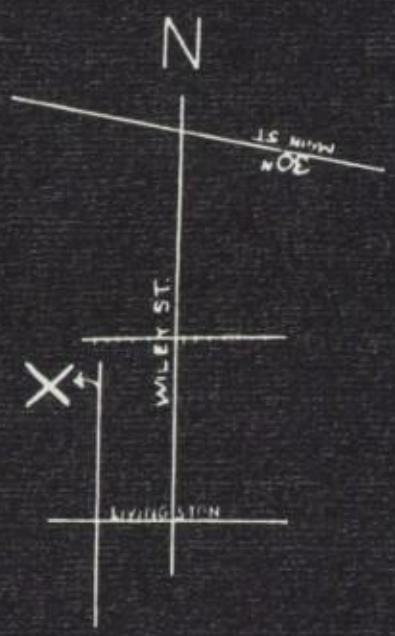

683-1079 CRESTLINE

GALA LANES

BOWLING
AT ITS BEST
- BILLIARDS -
SNACK BAR & COCKTAIL LOUNGE
We Professionally Fit & Drill Our Own Bowling Balls

468-4747

739 PORTLAND WAY S. - GALION, O.

WHEN IN BUCYRUS FOR BOWLING AT ITS BEST
SUBURBAN LANES

562-4871

975 HOPLEY - BUCYRUS, O.
IN THE SUBURBAN SHP. CNTR.

Congratulations Grads

New World Portraits, Inc.

PO Box 71, Crestline, Ohio 44827 (419) 683-1575

CAMEO

FUND RAISING DIVISION

PPG INDUSTRIES

WORKS #26 CRESTLINE

SALUTES THE GRADUATING CLASS

OF

N I N E T E E N

EIGHTY

MAHEK'S TROPHIES

& BOWLERS PRO SHOP

RT. 61 CRESTLINE 683-1164

MODERN TIRE MART INC.

67 N. GAMBLE ST.
SHELBY, OHIO

GOODYEAR

COMPLETE TIRE SERVICE
FRONT END ALIGNMENT
ELECTRONIC BALANCING

PHONE 342-5266 & 342-6186

No matter what business you're in, few things are as important as how you present yourself. In person, it's called personality. In print, it's signage. And how you sign your business ought to be as personal as how you sign your name.

We design sign systems in a variety of techniques, from sandblasting and screen printing to hand lettering and airbrushing, gold leaf to neon.

Before you let someone put your name on a sign that looks like everybody else's, consider a sign from the Tridico team.

Your name will have never looked so good!

TRIDICO SILK SCREENING SIGN COMPANY

MANSFIELD, OHIO 44903 419-526-1695

THE CRESTLINE PARTS COMPANY

305 EAST MAIN ST.
CRESTLINE, OHIO
PHONE 683-1663

ROSTON'S TV - APPLIANCE SALES & SERVICE

118 HARDING WAY EAST GALION 462-5286

ZENITH/THE QUALITY GOES IN BEFORE THE NAME GOES ON.

CRESTLINE TV - APPLIANCE & VIDEO

418 NORTH SELTZER STREET CRESTLINE 683-1308

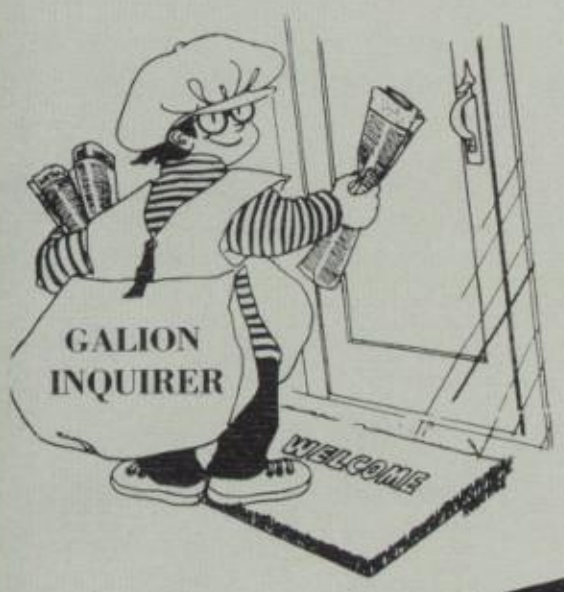

Serving Galion and Crestline Area For Over 111 Years!

THE GALION INQUIRER

"FLOWERS FOR ALL OCCASIONS"

LAW THE FLORIST

100,000 SQUARE FEET OF GREENHOUSES

121-125 SOUTH WASHINGTON PHONE:683-38

(419)683-3581

THE HOUSE SHOPPE

"YOUR PITTSBURGH PAINTS DEALER"

302 N. SELTZER ST.

CRESTLINE, OHIO 44827

JOE BLUBAUGH, OWNER

CUSTOM PICTURE FRAMING

LOUVER BLINDS

PITTSBURG PAINTS

CARPET

ARMSTRONG VINYL

WALLPAPER

DRAPERIES

WOVEN WOODS

GALION

CONTINENTAL CABLEVISION OF OHIO, INC.

CRESTLINE

COMPLIMENTS

OF THE

FRED BARR REALTY COMPANY, INC.

118 EAST CHURCH STREET

GALION, OHIO 44833

LICENSED AUCTION COMPANY

468-2814

Compliments

of

WQLX

Stereo 102.3 fm

and

WGLX

1570 am

US AUTO PARTS

SPECIALIZING IN LIGHT DUTY TRUCKS

110 N. County Line Rd.
P.O. Box 108
Crestline, Ohio 44827

MIKE MITCHELL
PH. 419-683-1234

Congratulations Grads

FRATERNAL ORDER OF EAGLES

88 Senior Class

COMPLIMENTS OF

FRATERNAL ORDER of EAGLES #859

and

AUXILARY

CRESTLINE, OHIO

TASCO
THOMPSON AND SONS Co

302 Mansfield Street • P.O. Box 246 • Crestline, Ohio 44827 • 419-683-2122

TIGER LANES

200 GELSANLITER ROAD
GALION, OHIO

PHONE 468-3031

NEW ACCUSCORE

HAINES
TV & APPLIANCE CENTER

SERVING CRESTLINE AND GALION

1762 S.R. 61S

QUALITY
SALES & SERVICE
SINCE 1948

683-3625 468-3625

YOUR ONE STOP T.V. AND APPLIANCE STORE

Flower Cart Florist
&
Jefferson House

531 HARDING WAY WEST
GALION, OHIO 44833

Phone (419)468-1249

Ken & JoEllen Ruehle, Owners

READERS RACK

SELTZER STATION MALL PHONE 683-4115

DEPUTY REGISTRAR'S OFFICE

BOOKS - MAGAZINES - CUSTOM T-SHIRTS

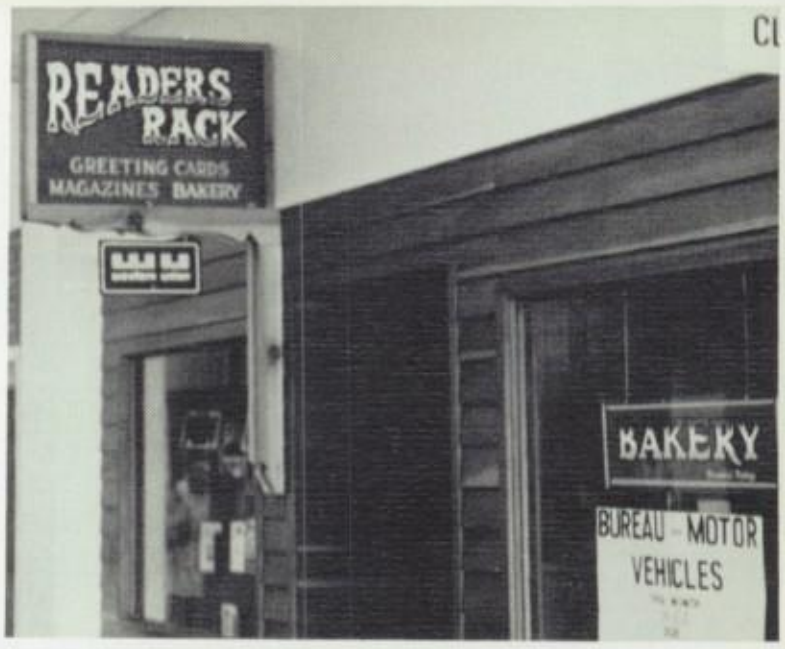

rex ritter

CHRYSLER-PLYMOUTH, INC.

725 WEST MAIN STREET

800-423-0514 CRESTLINE, OHIO 683-1490

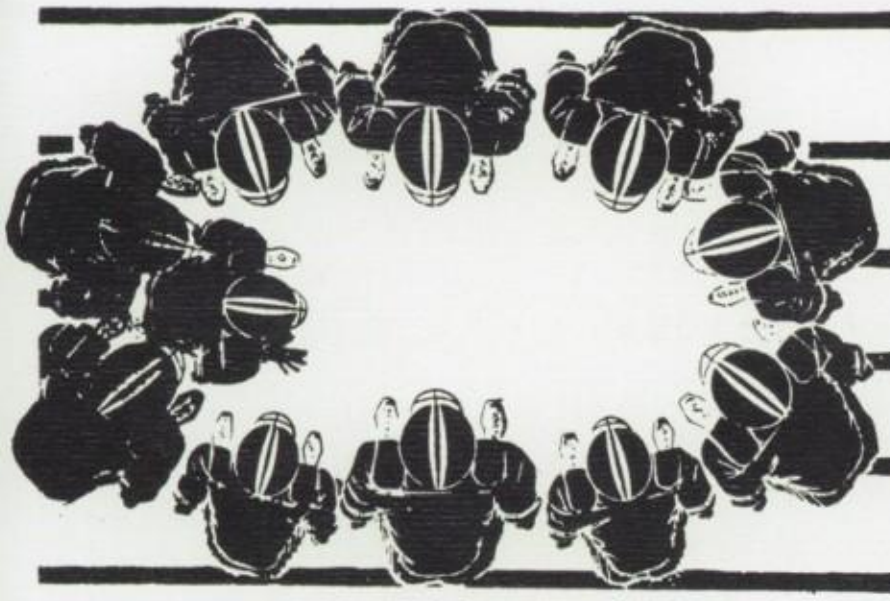

the Huddle

683-1594 • CRESTLINE, OHIO •

LINK'S

CUSTOM SLAUGHTERING & PROCESSING

7252 LEESVILLE ROAD

CRESTLINE, OHIO

PHONE 683-2195 OR 683-1753

LINK'S
CUSTOM
SLAUGHTERING

FRANK'S

TREAT TIME

EAST MAIN STREET

CRESTLINE, OHIO

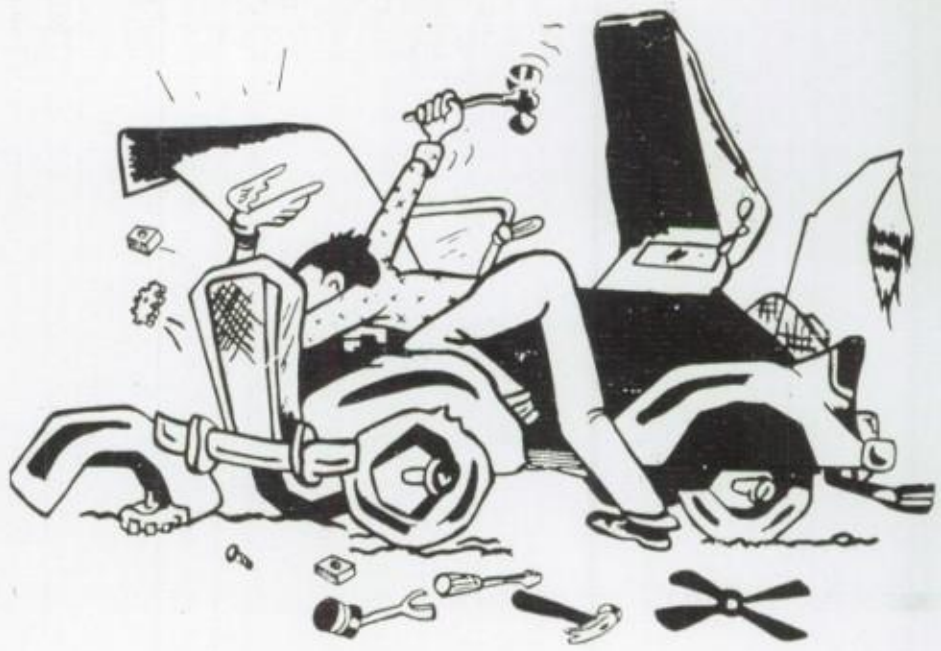

CRESTLINE AUTO WRECKING

NEW AND USED TRUCK AND AUTO PARTS

Route 30 North Crestline, Ohio

STRAUCH
AND
OBERMILLER
JEWELERS

683-1591

DIAMONDS-WATCHES-JEWELRY
GIFTS
FENTON GLASSWARE
ENGRAVING

DAILY GLOBE
and
TMC / GLOBE
SPECIAL

Serving The Area Since 1900

Shelby Ohio

342-4276

MOYER'S AUTO WRECKING

NEW AND USED PARTS FOR ALL CARS

TIRES - BATTERIES - GLASS

743 BAUER AVENUE CRESTLINE, OHIO

PHONE 683-2255

Galion Building & Loan

A Sound Investment

Since 1888

MEMBER FSLIC
Federal Savings & Loan Insurance Corp

135 South Market Street

THEISS PHARMACY

330 NORTH SELTZER STREET
CRESTLINE, OHIO

FREE PRECRIPTION PICK-UP AND DELIVERY

EXCLUSIVE AGENCY FOR RUSSELL STOVER CANDIES

PHONE 683-3180

MANSFIELD DISTRIBUTING COMPANY

BUDWEISER · MICHELOB · BUSCH · ROLLING ROCK

1245 WEST LONGVIEW AVENUE MANSFIELD, OHIO

PHONE 747-4777

JACK STEEL FORD

702 CHARLES STREET

GALION, OHIO

PHONE 468-4322

FREEZER BEEF and CUSTOM PROCESSING

FRESH MEATS AND GROCERYS

GWIRTZ FOODS INC.

WEST MAIN STREET

SHELBY, OHIO **342-6228**

United Bank, N.A.

BUCYRUS - OHIO - CRESTLINE

Your Independent Home Town Bank

MEMBER OF FEDERAL DEPOSIT INSURANCE CORPORATION

Our 129th Year of Complete Banking Service

Safety Deposit Boxes for Rent Drive-In Banking for Your Convenience Full Time Banking Facilities

VISA

OFFICERS

Joe D. Donithen, President & Chief Executive Officer
W. J. Blicke, Senior Vice-President
Daniel J. Zwayer, Vice-President & Cashier
Carl W. Watt, Vice-Pres. & Mgr. of Crestline Office
Harold W. Strang, Controller
Alice V. Ulmer, Asst. Cashier
Joyce Schimpf, Asst. Cashier & Accounting Supervisor
James Chapman, Asst. Vice-Pres. & Loan Officer
Floyd Farmer, Asst. Vice-Pres. & Loan Officer
David Lauthers, Asst. Vice-Pres. & Mgr. of North Office
Norman McKibben, Asst. Vice-Pres. & Loan Review Officer

BOARD OF DIRECTORS

Donald Binau
J. H. Blicke (Chairman of the Board)
W. J. Blicke
James Cotsamire
E. J. Dager
Joe D. Donithen
John A. Gebhardt
R. W. Lesseuer
Theodore Robinson
Floyd D. Steiner
Albert L. Stetzer
Frederick Theiss
Donald E. Widman
Douglas Wilson
Daniel L. Wingate

BUY

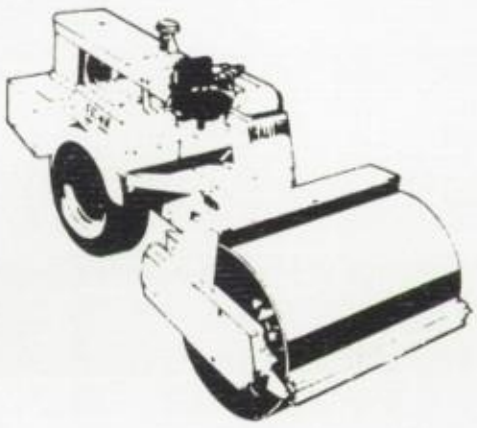

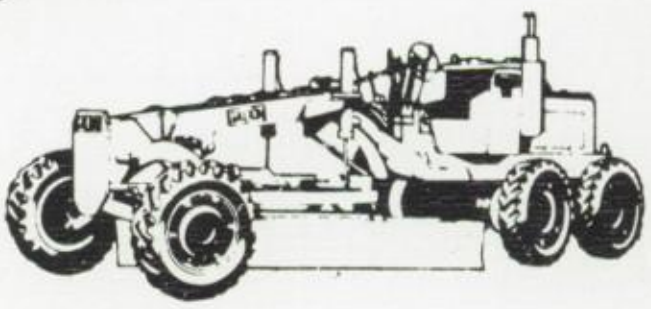

ROAD
MATERIALS, INC

1707 TIFFIN RD. PHONE 562-7896

Midland Service Agency, Inc.

"Dependable Insurance Service"

FILLING THE INSURANCE NEEDS OF PEOPLE AND BUSINESS THROUGHOUT OHIO SINCE 1926

PROFESSIONAL INSURANCE AGENTS PIA

M SA

468-2896 1-800-472-4304

136 HARDING WAY E GALION

BJ's FAMILY RESTURANT

385 SELTZER STATION MALL

CRESTLINE, O 683-3433

K of C

CONGRATULATIONS

FROM THE

MSGR. LEO W. FRYE COUNCIL

2642

KNIGHTS OF COLUMBUS

O.E.MEYER & SONS, INC.

North Central Ohio's
Best Coverage

Welding Supplies
& Equipment

PRINCIPAL LINES

Airco Welding Equipment
Alloy Rods
American Torch Tip
Amsco
Arcair
Aronson
Bell services
Bernard
Binzel
Cutting Centers (MG)
Ecology Tech
Evans Tapes
Fibremetal
Flame Tech
J.W. Harris
Huntington Alloys
Jackson
Jetline Engineering
Lenco
3-M Respirators
Magnaflux
Mapp Products
Miller Electric
Rexarc
Sellstrom
Steiner
Stoody
Thermal Dynamics
Tuffalloy
Tweco
Weld-Craft

(419) 468-5441

304 Sixth St., Galion, Ohio 44833

BRANCHES
1520 East State St., Fremont, Ohio 43420 (419) 332-5484
2016 Milan Road, Sandusky, Ohio 44870 (419) 625-3054
1965 E. 28th St., Lorain, Ohio 44055 (216) 277-8251

COMPLIMENTS OF

GARNER & BERGER

ATTORNEYS AT LAW

CRESTLINE, OHIO

Compliments of

FREEZER FRESH

DRIVE-IN

820 West Main Street, Crestline, Ohio 44827

Holcker Hardware

True Value HARDWARE

The Gift Shop
OF HOLCKER HARDWARE/CRESTLINE

BECK INSURANCE SERVICE INC.

918 NORTH CLINK BOULEVARD

CRESTLINE, OHIO

PHONE 683-1752

SINCE 1907

Parr Insurance Agency '1983'

PARR INSURANCE AGENCY, INC.

224 NORTH SELTZER STREET

CRESTLINE, OHIO

Mark A. Schneider Funeral Home

223 WEST MAIN STREET
CRESTLINE, OHIO 44827
PHONE 683-2020

Compliments of

Carl and Rosemary Keller

KELLER'S KORK & KAP

135 East Main Street
Crestline, Ohio 44827

STATE LIQUOR AGENCY
Beer - Wine Carry Out and Drive-Thru
PHONE 419-683-2173

State Lottery Sales	Daily Lotto Instant
Store Hours:	Liquor Sales
9:30 a.m. - 9:30 p.m.	10:00 a.m. - 9:30 p.m.

Congratulations Grads

EHRHART PARTY STORE

108 NORTH LANE

BUCYRUS, OHIO 44820

PHONE 562-5886

LOTTERY HEADQUARTERS - PARTY SUPPLIES

AUTO
ACCESSORIES
UNLIMITED
905 E. MAIN ST.
CRESTLINE, OHIO 44827
TIM OR BUTCH
419-683-4938

JOSTENS

WE'RE HISTORY!

CLASS OF "88"